

Orange County

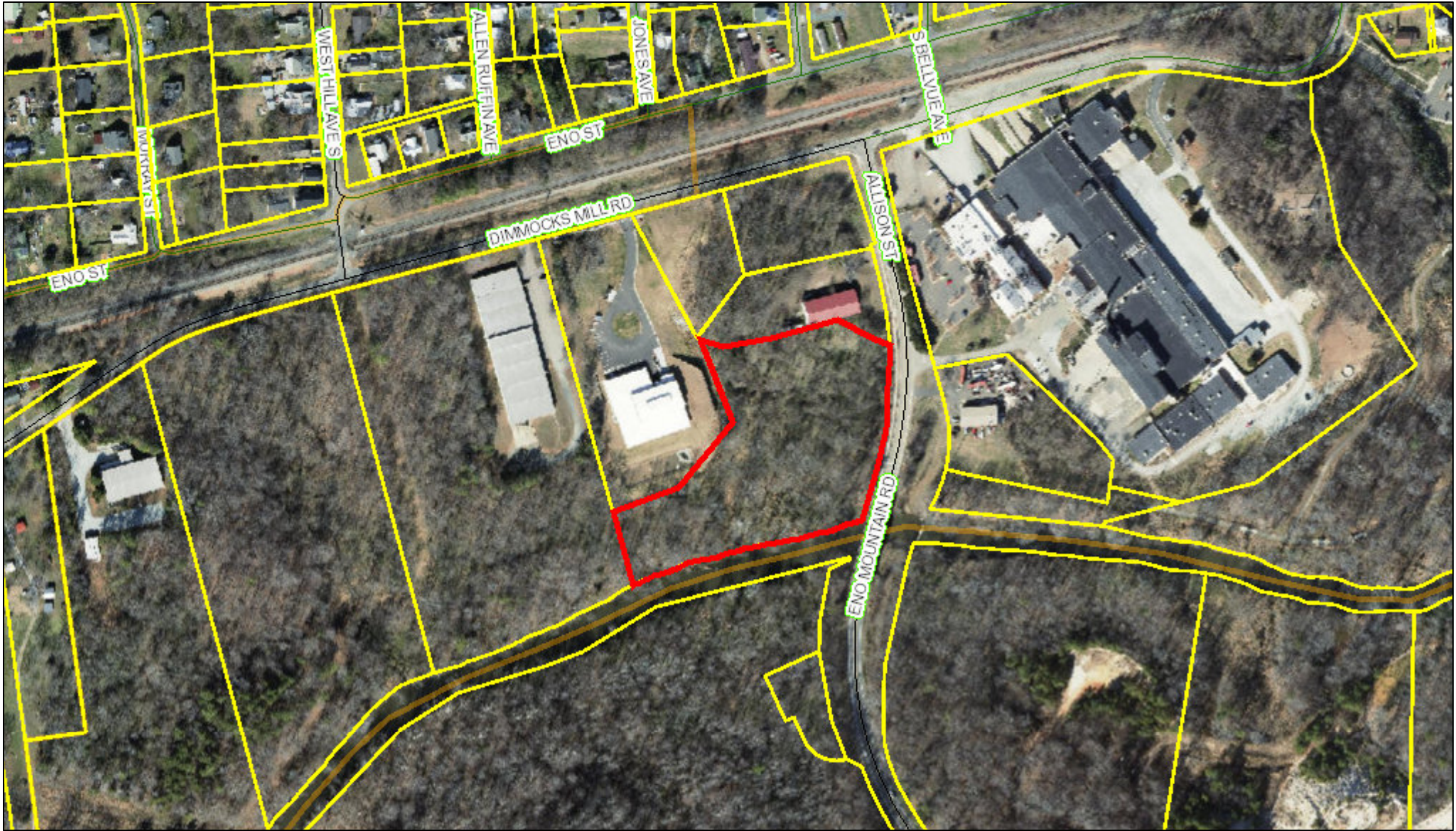

December 11, 2018 This map contains parcels prepared for the inventory of real property within Orange County, and is compiled from recorded deed, plats, and other public records and data. Users of this map are hereby notified that the aforementioned public primary information sources should be consulted for verification of the information contained on this map.

The county and its mapping companies assume no legal responsibility for the information on this map.

PIN: 9864537896
OWNER 1: ENO BANKS PROPERTIES LLC
OWNER 2:
ADDRESS 1: 1905 N ASHLAND DR
ADDRESS 2:
CITY: BURLINGTON
STATE, ZIP: NC 27217
LEGAL DESC: 4R ROLAND & W INTRATOR P100/33

SIZE: 4.7 A
DEED REF: 6546/70
RATECODE: 23
TOWNSHIP: HILLSBOROUGH
BLDG SQFT:
YEAR BUILT:

BUILDING COUNT:
LAND VALUE: \$95,900
BLDG_VALUE: \$
USE_VALUE: \$
TOTAL VALUE: \$95,900
DATE SOLD: 11/18/2018
TAX STAMPS: 317

