

FILED
BOOK 119 OF 170
JAN 17 3 01 PM '89
RUTH C. GARRETT
REGISTER OF DEEDS
DURHAM COUNTY, N.C.

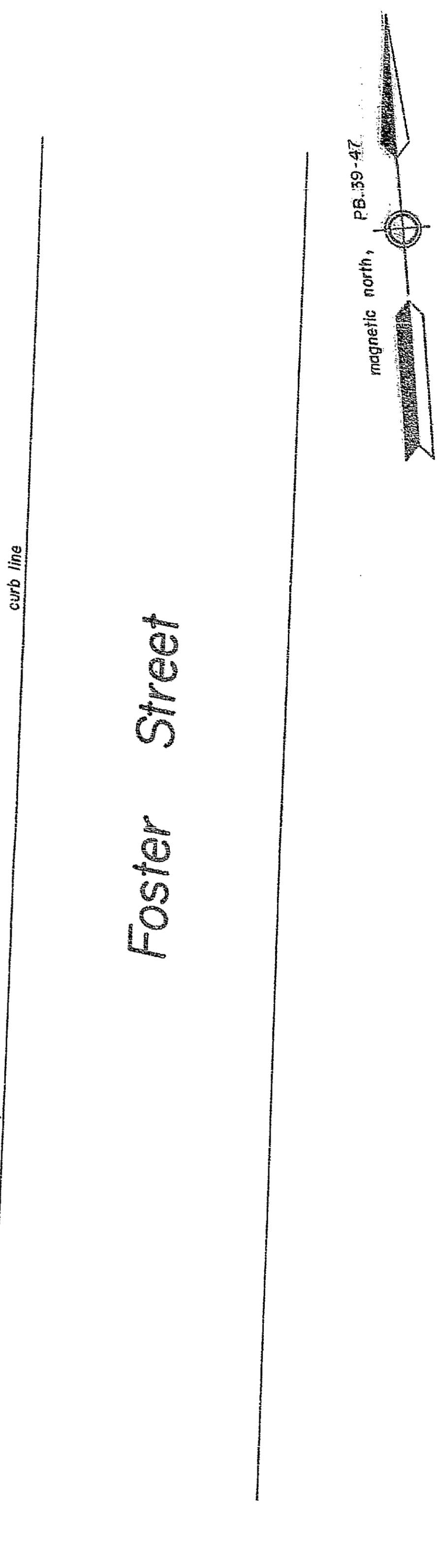
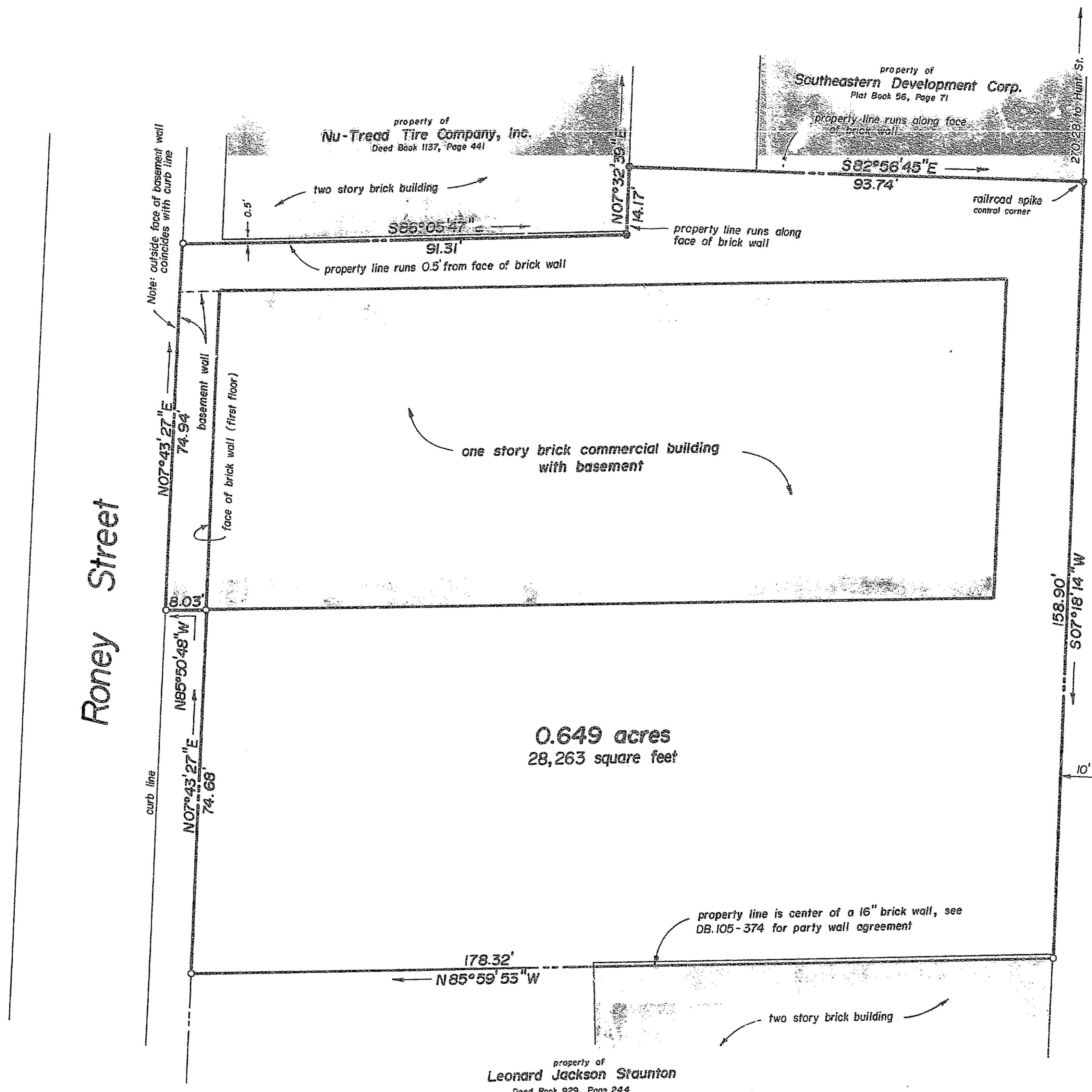

State of North Carolina
The undersigned
James R. Hudson
Deputy
Ruth C. Garrett
Register of Deeds

I, JAMES R. HUDSON, DO HEREBY CERTIFY THAT THIS MAP IS THE RESULT OF AN ACTUAL FIELD SURVEY MADE BY ME OR UNDER MY SUPERVISION, THAT THE ERROR OF CLOSURE AS CALCULATED BY LATITUDES AND DEPARTURES IS 1 TO 15,000. THAT THIS PROPERTY LIES ENTIRELY WITHIN DURHAM COUNTY, N.C., AND THAT THIS MAP WAS PREPARED IN ACCORDANCE WITH GS. 47 - 30 AS AMENDED.

WITNESS MY HAND AND SEAL THIS 13 DAY OF JAN, 1989.
James R. Hudson
REGISTERED LAND SURVEYOR NO. L-1422

NORTH CAROLINA - DURHAM COUNTY
I, DEBORAH H. HUDSON, NOTARY PUBLIC DO HEREBY CERTIFY THAT JAMES R. HUDSON, SURVEYOR, PERSONALLY APPEARED BEFORE ME THIS DAY AND ACKNOWLEDGED THE DUE EXECUTION OF THE FOREGOING PLAT.
WITNESS MY HAND AND NOTARIAL SEAL, THIS 13 DAY OF JAN, 1989.
MY COMMISSION EXPIRES March 16, 1993
Deborah H. Hudson NOTARY PUBLIC

LEGEND
● IRON STAKE FOUND
○ IRON STAKE SET
⊙ CONCRETE MONUMENT FOUND
⊙ CONCRETE MONUMENT SET

20 0 20 40
GRAPHIC SCALE IN FEET

REFERENCES
tax map 29 PB. 7-83
PB. 3-105 DB. 1025-402
PB. 39-47

NORTH CAROLINA REGISTERED LAND SURVEYOR JAMES R. HUDSON L-1422

SOUTHEASTERN SURVEYS Inc.
DURHAM, NORTH CAROLINA
property of
Clark & Sorrell, Inc.
Durham North Carolina
Date: Jan. 13, 1989 Scale: 1" = 20' Job No. 89011

This is a boundary survey.