

NORTH CAROLINA - DURHAM COUNTY
 LOUISE F. THOMAS, Notary Public in and for the County and State aforesaid, do hereby certify that the following certificate was this day made before me:
 JOSEPH H. HEMMERLE, certify that the map was drawn by me from an actual survey made by me or my assistant acting under my direct supervision on APRIL 1, 1968, and is in every respect correct to the best of my knowledge and belief. I also certify that the error of closure as calculated by latitude and departures is 11:
 ALL PARCELS - 1:10,000

That the boundaries not surveyed are shown as broken lines based on information from the following:
 P.L. 11-11-68 that this map was prepared in accordance with G.S. 42-30, as amended.
 Witness my hand and seal this 20th day of JUNE 1968.
 Joseph H. Hemmerle (SEAL) Surveyor at Large
 Sworn and subscribed before me this 20th day of JUNE 1968.
 Notary Public
 My commission expires: APRIL 1, 1970

NORTH CAROLINA - DURHAM COUNTY
 The foregoing certificate of Louise F. Thomas, Notary Public of Durham County, is certified to be correct. Let this certificate with all attachments be registered.
 This 5 day of June 1969
 Maynard A. Womack
 Deputy

FILED
 BOOK 63 PAGE 27
 JUN 5 10 48 AM '69
 A. J. GRIFFIN
 REGISTER OF DEEDS
 DURHAM COUNTY, N. C.

GUESS ROAD

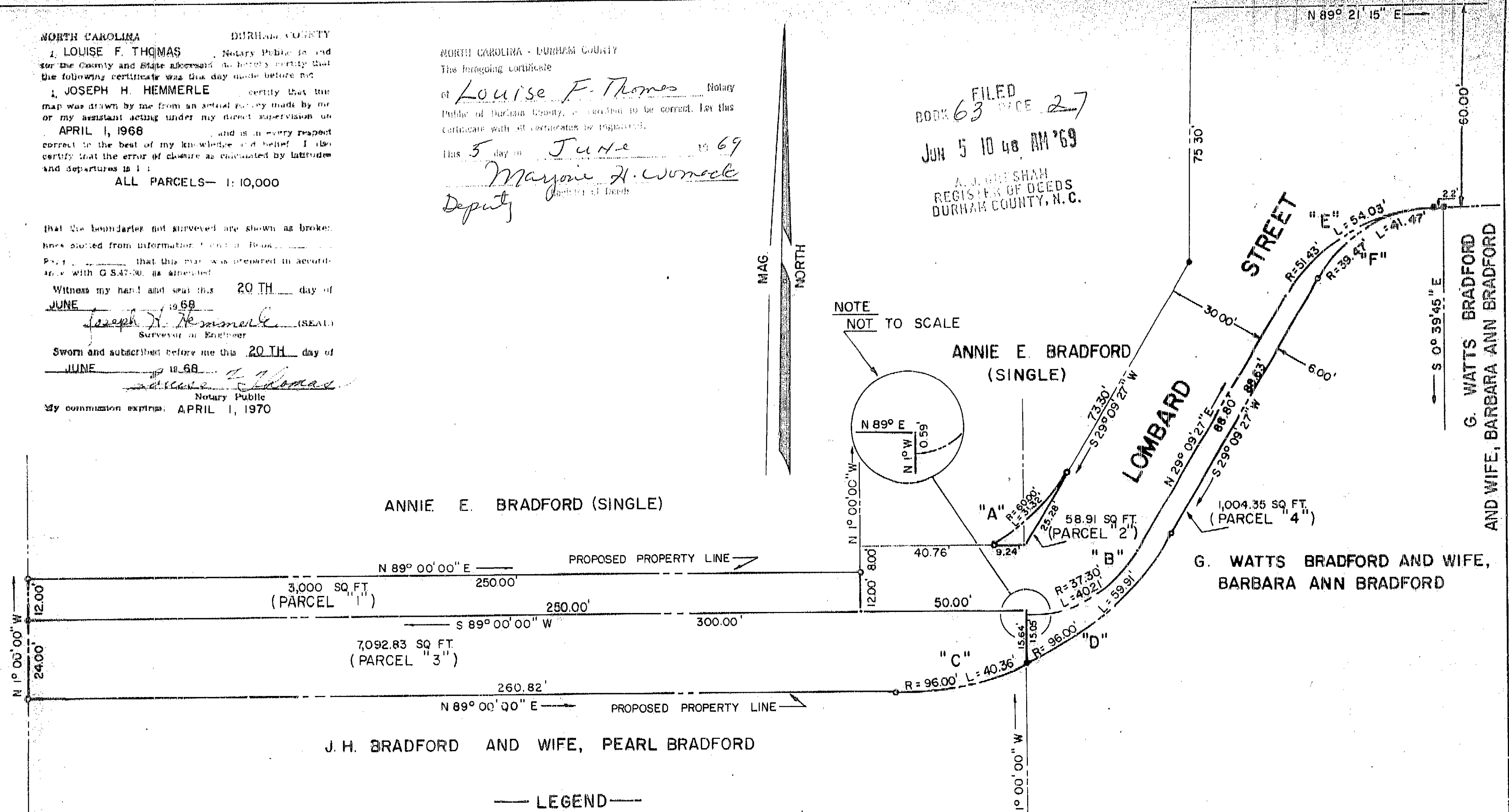

CURVE	Δ	R	T	L	CHD.	CHD. BRG.
A	29° 54' 46"	60.00'	16.03'	31.32'	30.97'	N44° 06' 50" E
B	61° 46' 07"	37.30'	22.31'	40.21'	38.29'	N60° 02' 30" E
C	24° 05' 08"	96.00'	20.48'	40.36'	40.06'	N76° 57' 26" E
D	35° 45' 25"	96.00'	30.97'	59.91'	58.94'	N47° 02' 10" E
E	60° 11' 48"	51.43'	29.81'	54.03'	51.58'	N59° 25' 07" E
F	60° 11' 48"	39.47'	22.88'	41.47'	39.59'	S59° 15' 21" W

PROPERTY REQUIRED FOR WIDENING
LOMBARD STREET
 PUBLIC WORKS DEPARTMENT, STREET ENGINEERING DIVISION
 CITY OF DURHAM, N. C.
 JOSEPH H. HEMMERLE - REGISTERED LAND SURVEYOR NO. L882
 APRIL 1, 1968 SCALE 1" = 30'
 0 30 60 90 120 150
 SCALE IN FEET

63-27

NORTH CAROLINA - DURHAM COUNTY
 George C. Love, Jr., do hereby certify that this map was made from an actual survey made by me or my assistant acting under my direct supervision on APRIL 12, 1969, and is in every respect correct to the best of my knowledge and belief. I also certify that the error of closure as calculated by latitude and departures is 11:
 \$5,000+ that the boundaries not surveyed are shown as broken lines based on information from the following:
 P.L. 11-11-68 that this map was prepared in accordance with G.S. 42-30, as amended.
 Witness my hand and seal this 12th day of May 1969.
 George C. Love, Jr. (SEAL) Registered Land Surveyor, No. 1000
 Sworn to and subscribed before me this 12th day of May 1969.
 My commission expires: April 13, 1971
 Louis Y. Love
 Notary Public

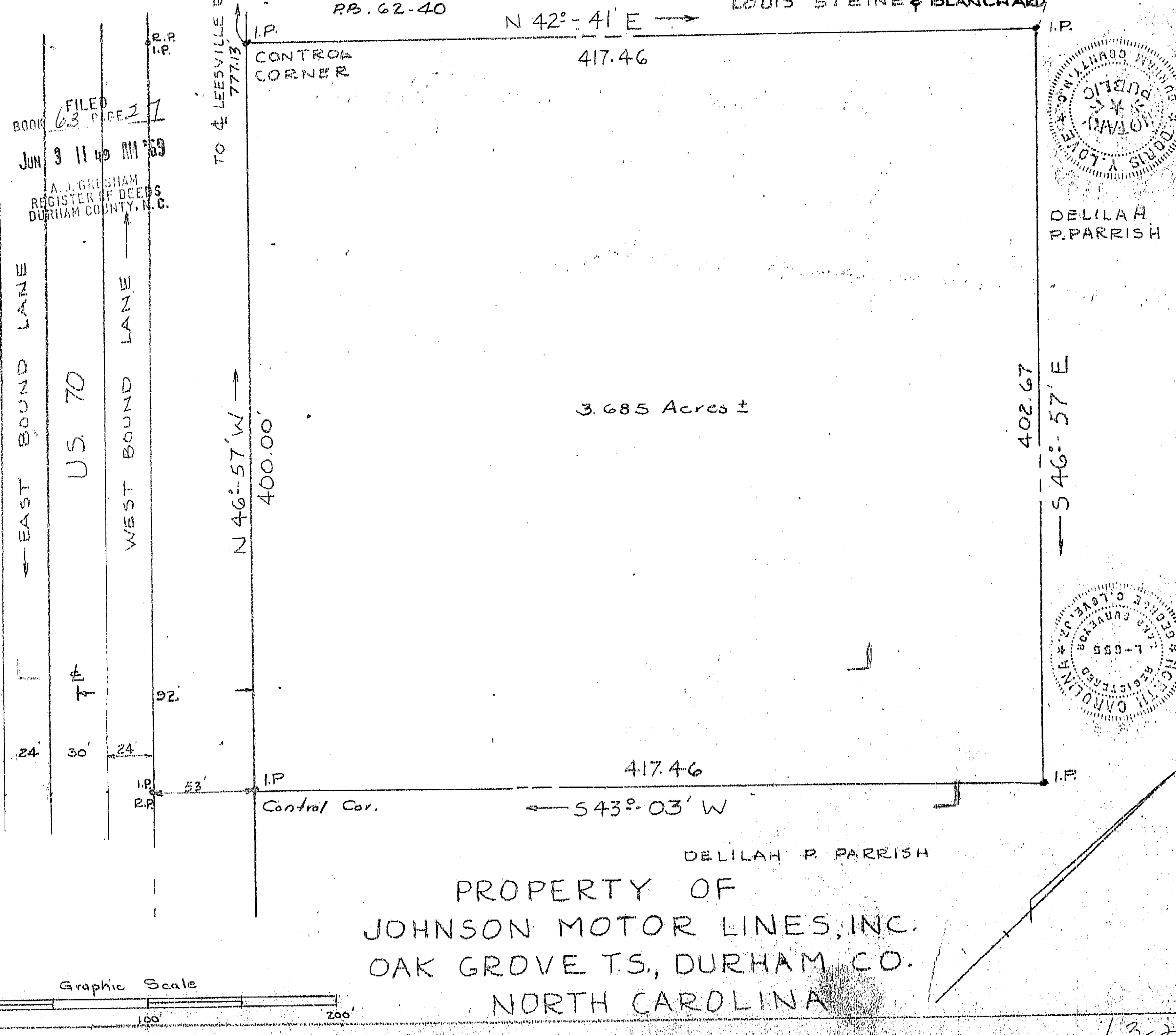

SURVEYED BY
GEORGE C. LOVE
 REG. LAND SURVEYOR
 113 S. MANGUM ST.
 DURHAM, N. C.
 PHONE 582-1579
 DATE 5-12-69 SCALE 1" = 50'
 JOB NO. 6052-A
 SURVEYED BY B.R.D. PLATTED BY G.L.

PROPERTY OF
JOHNSON MOTOR LINES, INC.
 OAK GROVE T.S., DURHAM CO.
 NORTH CAROLINA

DEBILAH P. PARRISH

DEBILAH P. PARRISH

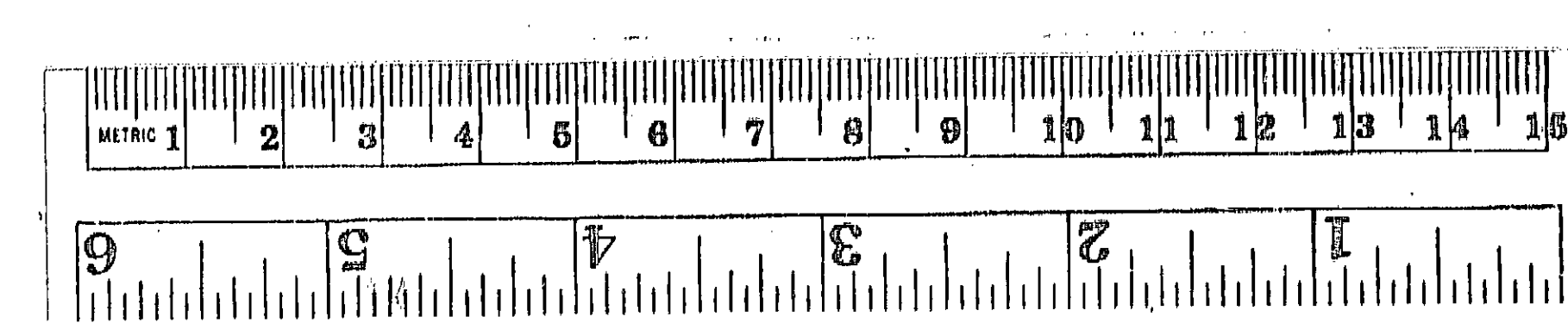

BK 63 PG 27

6052

63-27