

NATIONAL INSTITUTE FOR ENVIRONMENTAL HEALTH CARES

RESEARCH TRIANGLE PARK

I, John B. Schmieders, P.E., P.L.S., do hereby certify that the information and data shown on this plan were obtained from a personal inspection of the premises and from the records of the Register of Deeds for Durham County, North Carolina, and that the same are true and correct to the best of my knowledge and belief. I am a duly licensed Professional Engineer and Professional Land Surveyor in the State of North Carolina. My commission expires on 12/31/2011. My registration number is 11-12345. This plan was prepared by me or under my direct supervision and I am responsible for its accuracy in all respects and in accordance with the provisions of the laws of the State of North Carolina. Witness my hand and the seal of my office this 21st day of May, 2011.

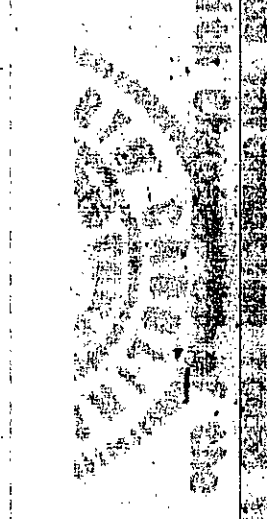

STONESTHROW APARTMENTS
15.60 ACRES

Handwritten signature

LEGEND	
□ CM	CONCRETE MONUMENT
○ IP	IRON PIN
—	MINI-HOLE
—	SEWERY

By: *Handwritten signature*
Register of Deeds
Ruth C. Garrett
This is the day of *Handwritten date*
A Notary (Notary) Public of the State of North Carolina, duly qualified and commissioned to do so, do hereby certify that the foregoing certificate (s) of *Handwritten name* is (are) certified to be correct.
Filed for Record on *Handwritten date*

State of North Carolina - Durham County
STONESTHROW APARTMENTS
ROBERT E. WARD, JR. OWNER
RESEARCH TRIANGLE PARK
DURHAM COUNTY, N.C.
PREPARED BY:
DUDMAN, EDWARDS & MILLER, INC.
ATTORNEYS AT LAW
CORPORATED BY
JOHN B. SCHMIEDERS, L. 2800

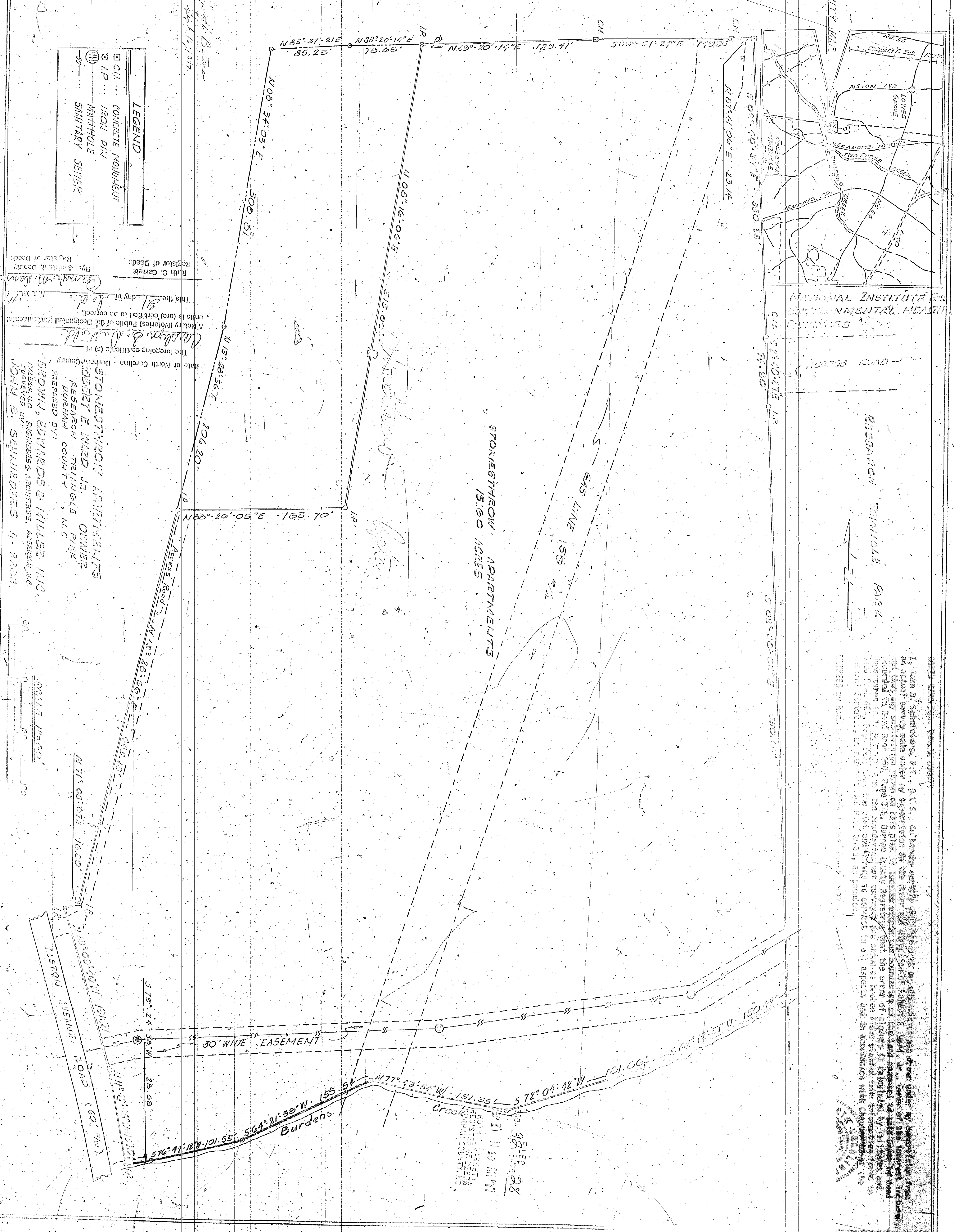
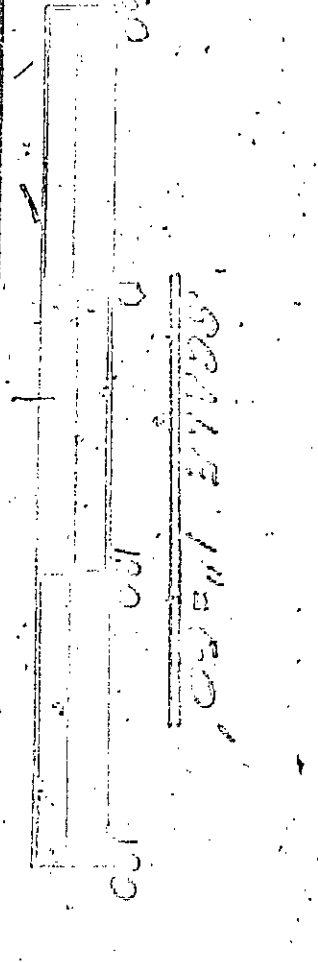

PK
PC
28