

319 WEST STREET REDEVELOPMENT SR-3-2016

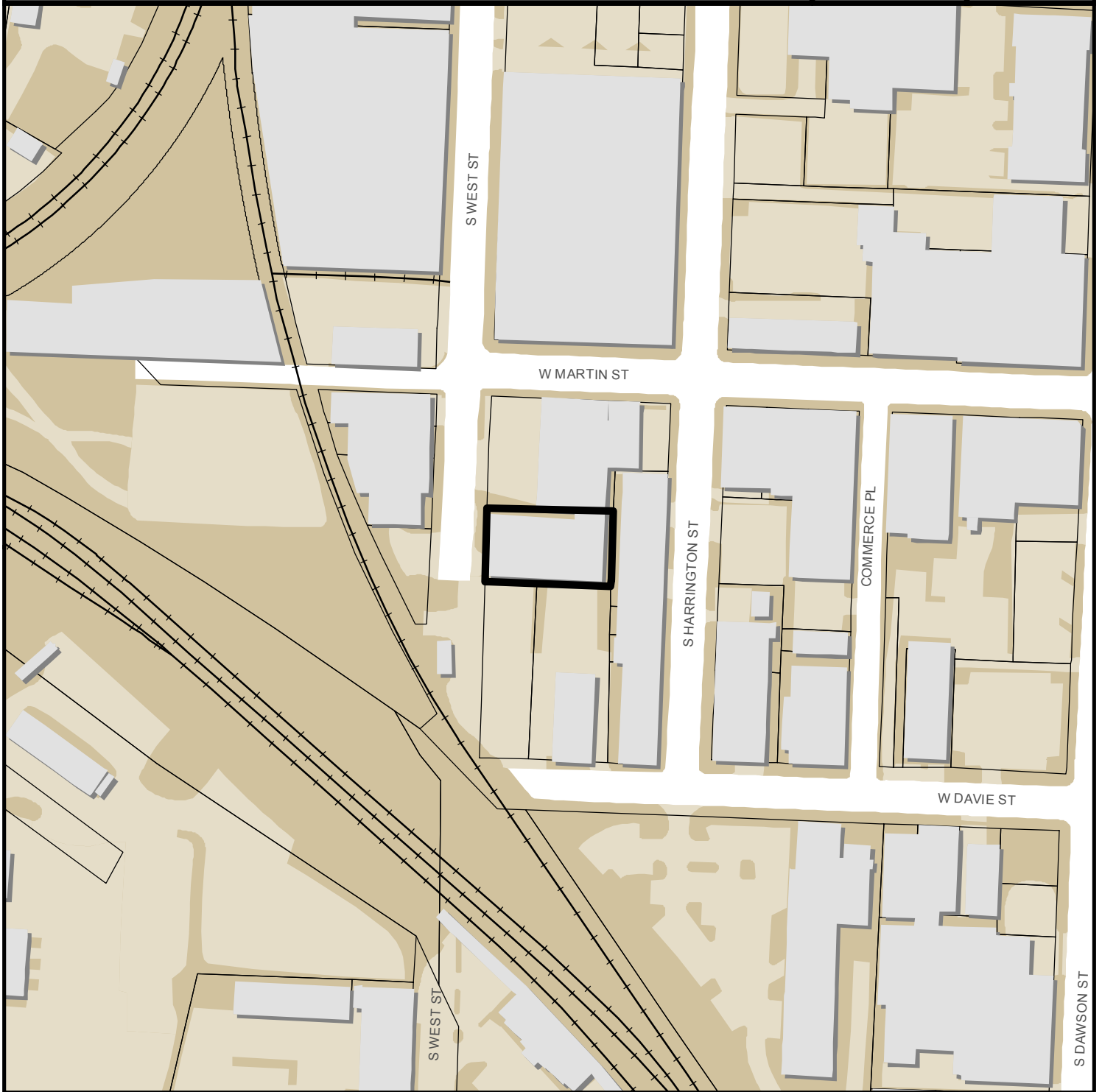

0 245 490 Feet

Zoning: **IND-1**

CAC: **Central**

Drainage Basin: **Rocky Branch**

Acreage: **0.28**

Square Feet: **50,000**

Planner: **Meade Bradshaw**

Phone: **(919) 996-2664**

Applicant: **319 West, LLC**

Phone: **(919) 300-6917**





Planning & Development

Development Services
Customer Service Center
 One Exchange Plaza, Suite 400
 Raleigh, NC 27601
 Phone 919-996-2495
 Fax 919-516-2685

Administrative Site Review Application For UDO Districts Only

SR-3-16

When submitting plans, please check appropriate building type and include the Plan Checklist document.

Building Type		FOR OFFICE USE ONLY
<input checked="" type="checkbox"/> Detached <input type="checkbox"/> Attached <input type="checkbox"/> Apartment <input type="checkbox"/> Townhouse	<input checked="" type="checkbox"/> General <input type="checkbox"/> Mixed Use <input type="checkbox"/> Open Lot	Transaction Number 459375 Assigned Project Coordinator Assigned Team Leader Holmes Barshaw
Has your project previously been through the Due Diligence process? If yes, provide the transaction #		
GENERAL INFORMATION		
Development Name 319 West Street Redevelopment		
Zoning District Downtown Mixed Use		
Proposed Use Office		
Property Address(es) 319 S. West Street		
Wake County Property Identification Number(s) for each parcel to which these guidelines will apply:		
P.I.N. Recorded Deed 1703570766	P.I.N. Recorded Deed	P.I.N. Recorded Deed
What is your project type? <input type="checkbox"/> Apartment <input type="checkbox"/> Banks <input type="checkbox"/> Elderly Facilities <input type="checkbox"/> Hospitals <input type="checkbox"/> Hotels/Motels <input type="checkbox"/> Industrial Building <input type="checkbox"/> Mixed Residential <input type="checkbox"/> Non-Residential Condo <input checked="" type="checkbox"/> Office <input type="checkbox"/> Religious Institutions <input type="checkbox"/> Residential Condo <input type="checkbox"/> Retail <input type="checkbox"/> School <input type="checkbox"/> Shopping Center <input type="checkbox"/> Single Family <input type="checkbox"/> Telecommunication Tower <input type="checkbox"/> Townhouse <input type="checkbox"/> Cottage Court <input type="checkbox"/> Other: If other, please describe:		
WORK SCOPE	Per City Code Section 10.2.8.D.1, summarize the project work scope. Remove existing building foundation and reconstruct new building with basement having flush entrance to new sidewalk along west street.	
DESIGN ADJUSTMENT OR ADMIN ALTERNATE	Per City Code Chapter 8, summarize if your project requires either a design adjustment, or Section 10 - Alternate Administrative AE sanitary sewer pump within property	
CLIENT/DEVELOPER/ OWNER	Company 319 West, LLC	Name (s) Jason Widen
	Address 310 S. Harrington St., Raleigh, NC 27603-1818	
	Phone 919-300-6917	Email jwiden@hqraleigh.com
CONSULTANT (Contact Person for Plans)	Company Stewart	Name (s) Joseph Puckett
	Address 421 Fayetteville Street, Suite 400, Raleigh, NC 27601	
	Phone 919.866.4829	Fax 919.380.8752

DEVELOPMENT TYPE & SITE DATA TABLE (Applicable to all developments)	
Zoning Information	Building Information
Zoning District(s) Downtown Mixed Use (DX-5-SH)	Proposed building use(s) Office
If more than one district, provide the acreage of each	Existing Building(s) sq. ft. gross 9500
Overlay District Shopfront	Proposed Building(s) sq. ft. gross 50000
Total Site Acres Inside City Limits <input checked="" type="checkbox"/> Yes <input type="checkbox"/> No 0.28	Total sq. ft. gross (existing & proposed) 50000
Off street parking Required 40 Provided 0	Proposed height of building(s) 73' 7" Stories 5
COA (Certificate of Appropriateness) case #	FAR (floor area ratio percentage) 4.10
BOA (Board of Adjustment) case # A-	Building Lot Coverage percentage 68.6 (site plans only)
CUD (Conditional Use District) case # Z-	Height of 1 st Floor 15'
Stormwater Information	
Existing Impervious Surface acres/square feet 0.265/ 11594	Flood Hazard Area <input type="checkbox"/> Yes <input checked="" type="checkbox"/> No
Proposed Impervious Surface acres/square feet 0.275/ 11982	If Yes, please provide Alluvial Soils Flood Study FEMA Map Panel #
Neuse River Buffer <input type="checkbox"/> Yes <input checked="" type="checkbox"/> No Wetlands <input type="checkbox"/> Yes <input checked="" type="checkbox"/> No	

FOR RESIDENTIAL DEVELOPMENTS	
1. Total # Of Apartment, Condominium or Residential Units	7. Open Space (only) or Amenity
2. Total # Of Congregate Care Or Life Care Dwelling Units	8. Is your project a cluster unit development? <input type="checkbox"/> Yes <input type="checkbox"/> No
3. Total Number of Hotel Units	
4. Overall Total # Of Dwelling Units (1-6 Above)	
5. Bedroom Units 1br 2br 3br 4br or more	
6. Infill Development 2.2.7	

SIGNATURE BLOCK (Applicable to all developments)

In filing this plan as the property owner(s), I/we do hereby agree and firmly bind ourselves, my/our heirs, executors, administrators, successors and assigns jointly and severally to construct all improvements and make all dedications as shown on this proposed development plan as approved by the City.

I hereby designate Joseph Puckett to serve as my agent regarding this application, to receive and respond to administrative comments, to resubmit plans on my behalf and to represent me in any public meeting regarding this application.

I/we have read, acknowledge and affirm that this project is conforming to all application requirements applicable with the proposed development use.

Signed Jason Widen Date 01/14/2016

Signed _____ Date _____

TO BE COMPLETED BY APPLICANT	YES	N/A	TO BE COMPLETED BY CITY STAFF		
			YES	NO	N/A
General Requirements					
1. Filing Fee for Plan Review – Payments may be made by cash, Visa, Master Card or check made payable to: City of Raleigh (No fee for Infill recombination)	<input checked="" type="checkbox"/>				
2. Site Review completed and signed by the property owner	<input checked="" type="checkbox"/>				
3. Client must complete and print page 1 and 2 of the Site Review to the plan cover sheet (not applicable for infill recombination)	<input checked="" type="checkbox"/>	<input type="checkbox"/>			
4. I have referenced the Site Review and by using this as a guide, it will ensure that I receive a complete and thorough first review by the City of Raleigh	<input checked="" type="checkbox"/>				
5. Provide the following plan sheets:	<input checked="" type="checkbox"/>				

a) Cover sheet: includes general notes, owner's name, contact's name, telephone number, mailing address and email address	<input checked="" type="checkbox"/>		✓		
b) Existing Conditions Sheet	<input checked="" type="checkbox"/>	<input type="checkbox"/>	✓		
c) Proposed Site Plan	<input checked="" type="checkbox"/>		✓		
d) Proposed Grading and Stormwater Plan; Approach to Stormwater	<input checked="" type="checkbox"/>		✓		
e) Proposed Utility Plan, including Fire	<input checked="" type="checkbox"/>	<input type="checkbox"/>	✓		
f) Proposed Tree Conservation Plan	<input type="checkbox"/>	<input checked="" type="checkbox"/>			✓
g) Proposed Landscaping Plan	<input checked="" type="checkbox"/>	<input type="checkbox"/>	✓		
h) Building elevations that show maximum height of buildings to be removed	<input checked="" type="checkbox"/>	<input type="checkbox"/>	✓		
i) Transportation Plan	<input type="checkbox"/>	<input checked="" type="checkbox"/>			✓
6. Ten (10) sets of proposed plans to engineering scale (1" = 20', 1" = 100', etc.), and date of preparation. <u>For re-submittals – include all revision dates</u>	<input checked="" type="checkbox"/>		✓		
7. Minimum plan size 18"x24" not to exceed 36"x42"	<input checked="" type="checkbox"/>		✓		
8. A vicinity map no smaller/less than 1"=500' and no larger than 1"=1000' to the inch, showing the position of the plan with its relation to surrounding streets and properties, and oriented in the same direction as the preliminary plan	<input checked="" type="checkbox"/>		✓		
9. Include sheet index and legend defining all symbols with true north arrow, with north being at the top of the map	<input checked="" type="checkbox"/>		✓		
10. Digital copy of only the plan and elevations. Label the CD with the plan name, case file number, and indicate how many times the plan has been resubmitted for review	<input checked="" type="checkbox"/>		✓		
11. Wake County School Form, if dwelling units are proposed	<input type="checkbox"/>	<input checked="" type="checkbox"/>			✓
12. Preliminary stormwater quantity and quality summary and calculations package	<input checked="" type="checkbox"/>	<input type="checkbox"/>	✓		
13. For secondary tree conservation areas, include two (2) copies of the tree cover report completed by a certified arborist, North Carolina licensed landscape architect, or North Carolina registered forester	<input type="checkbox"/>	<input checked="" type="checkbox"/>			✓

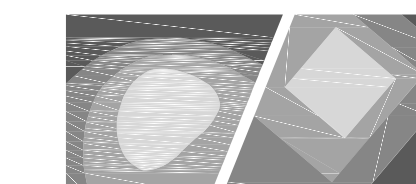

STEWART

421 FAYETTEVILLE ST. STE 400 FIRM LICENSE # C-1051
RALEIGH, NC 27601 www.stewartinc.com
T: 919.380.8760 PROJECT # C15119

Client:

319 WEST, LLC
310 S. HARRINGTON STREET
RALEIGH, NC 27603
T: 919.300.6917

Project:

319 WEST ST REDEVELOPMENT

Vicinity map:

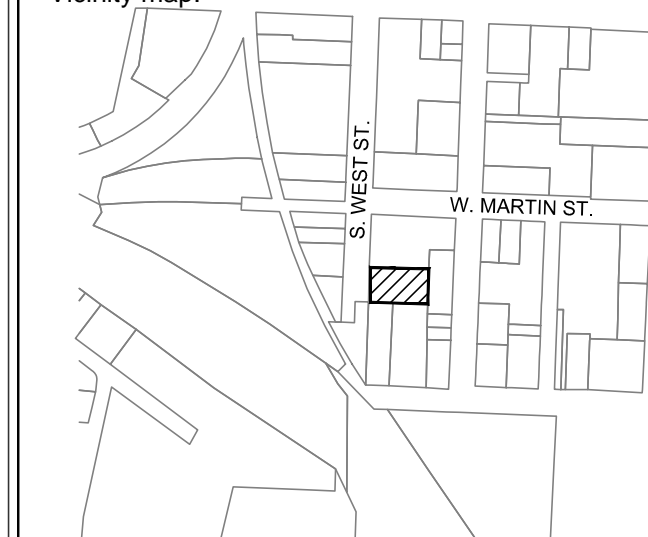

Seal:



PRELIMINARY - DO NOT USE FOR CONSTRUCTION

Issued for:

PRELIMINARY SITE PLAN

No.	Date	Description
1	01.15.2016	1st SITE PLAN SUBMITTAL

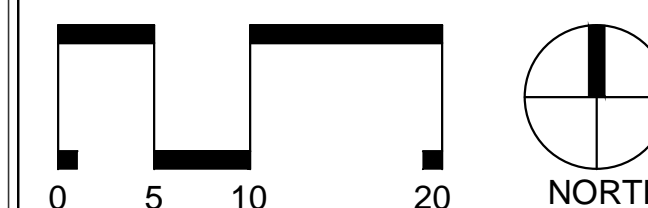

SCALE: 1"=10'

Title:

SITE PLAN

Project number: C15119 Sheet:
Date: 01.15.2016
Drawn by: NBC
Approved by: JLW

C3.00

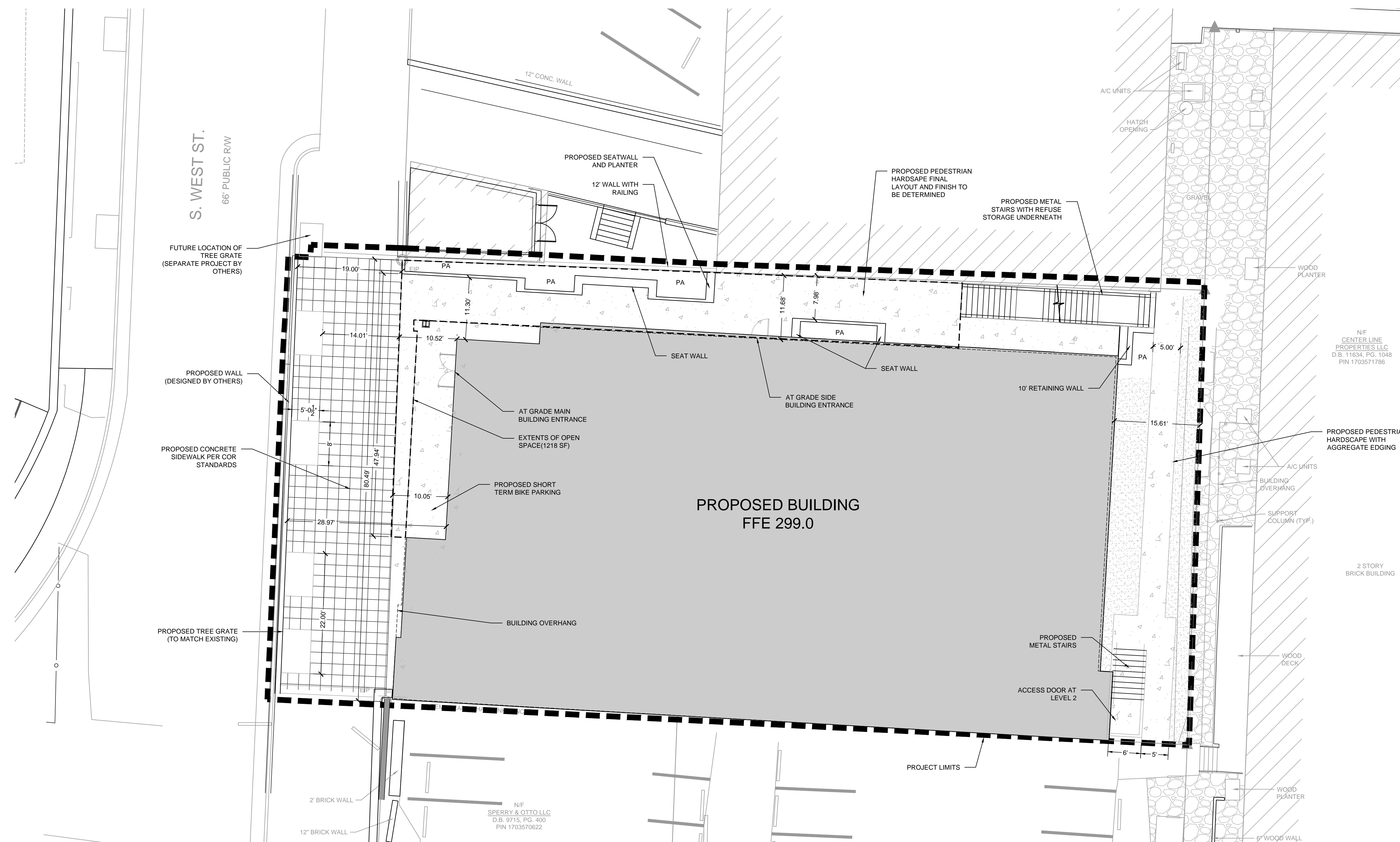

GENERAL NOTES:

- ALL MATERIALS AND METHODS OF CONSTRUCTION SHALL BE IN COMPLIANCE WITH THE OFFICE OF STATE CONSTRUCTION, DEPARTMENT OF INSURANCE, NCDENR, AND ALL OTHER APPLICABLE LOCAL, STATE AND FEDERAL GUIDELINES. ALL UTILITY CONSTRUCTION SHALL COMPLY WITH APPLICABLE LOCAL JURISDICTIONAL STANDARDS AND SPECIFICATIONS.
- EXISTING SURVEY INFORMATION INCLUDING TOPOGRAPHIC INFORMATION PROVIDED BY STEWART UNLESS OTHERWISE NOTED. THE CONTRACTOR SHALL BE RESPONSIBLE FOR FIELD VERIFYING EXISTING CONDITIONS PRIOR TO COMMENCEMENT OF ANY WORK. THE CONTRACTOR SHALL IMMEDIATELY NOTIFY THE OWNER'S REPRESENTATIVE OF ANY DISCREPANCIES OR CONFLICTS.
- THE CONTRACTOR SHALL BE RESPONSIBLE FOR CONTACTING, COORDINATING AND PAYMENT FOR ALL NECESSARY LOCATING SERVICES INCLUDING INDEPENDENT LOCATING SERVICES. THE CONTRACTOR SHALL PROVIDE NOTICE OF EXCAVATION TO NOTIFICATION CENTER AND FACILITY OWNERS (PER NC STATUTE) NO LESS THAN 3 BUSINESS DAYS AND NO MORE THAN 12 WORKING DAYS PRIOR TO BEGINNING DEMOLITION, EXCAVATION OR ANY OTHER FORM OF CONSTRUCTION. THE CONTRACTOR SHALL IMMEDIATELY NOTIFY THE OWNER'S REPRESENTATIVE OF ANY DISCREPANCIES OR CONFLICTS. NO EXCAVATION OR DEMOLITION SHALL BE STARTED WITHOUT ALL UTILITIES BEING LOCATED.
- ALL SUB-SURFACE UTILITIES IDENTIFIED ON THE CONSTRUCTION DOCUMENTS ARE SHOWN IN THEIR APPROXIMATE LOCATION BASED ON SURVEY INFORMATION GATHERED FROM FIELD INSPECTION AND/OR ANY OTHER APPLICABLE RECORD DRAWINGS WHICH MAY BE AVAILABLE. THE CONTRACTOR SHALL IMMEDIATELY NOTIFY THE OWNER'S REPRESENTATIVE OF ANY DISCREPANCIES OR CONFLICTS.
- EXISTING IMPROVEMENTS DAMAGED OR DESTROYED BY THE CONTRACTOR DURING CONSTRUCTION SHALL BE RESTORED OR REPLACED TO ORIGINAL CONDITION AND TO THE SATISFACTION OF THE OWNER'S REPRESENTATIVE AT THE CONTRACTOR'S EXPENSE.
- THE CONTRACTOR SHALL BE RESPONSIBLE FOR OBTAINING AND COORDINATING PERMITS, INSPECTIONS, CERTIFICATIONS AND OTHER REQUIREMENTS WHICH MUST BE MET UNDER THIS CONTRACT.
- THE CONTRACTOR SHALL MAINTAIN "AS-BUILT" DRAWINGS TO RECORD THE ACTUAL LOCATION OF ALL PIPING PRIOR TO CONCEALMENT, VALVE AND MANHOLE CHANGES, AND HARDSCAPE OR LANDSCAPE CHANGES. DRAWINGS SHALL BE PROVIDED TO THE OWNER'S REPRESENTATIVE AT REGULAR INTERVALS, OR AS REQUESTED THROUGHOUT THE PROJECT FOR RECORD KEEPING.
- IF DEPARTURES FROM THE PROJECT DRAWINGS OR SPECIFICATIONS ARE DEEMED NECESSARY BY THE CONTRACTOR, DETAILS OF SUCH DEPARTURES AND REASONS THERE OF SHALL BE SUBMITTED TO THE OWNER'S REPRESENTATIVE FOR REVIEW. NO DEPARTURES FROM THE CONTRACT DOCUMENTS SHALL BE MADE WITHOUT THE EXPRESS WRITTEN PERMISSION OF THE OWNER'S REPRESENTATIVE.
- THE CONTRACTOR SHALL BE RESPONSIBLE FOR THE RELOCATION OF ANY EXISTING UTILITY LINES REQUIRED TO COMPLETE ANY PORTION OF CONSTRUCTION. THE CONTRACTOR SHALL ALSO BE RESPONSIBLE FOR THE COORDINATION AND COSTS OF THE RELOCATION AND ASSOCIATED WORK.
- THE CONTRACTOR SHALL BE RESPONSIBLE FOR KEEPING THE PREMISES FREE FROM ACCUMULATIONS OF WASTE MATERIALS AND RUBBISH CAUSED BY THE CONTRACTOR. ALL DEBRIS SHALL BE REMOVED FROM THE PROJECT SITE ON A DAILY BASIS.
- THE ENGINEER AND/OR OWNER DISCLAIM ANY ROLE IN THE CONSTRUCTION MEANS AND/OR METHODS ASSOCIATED WITH THE PROJECT AS SET FORTH IN THESE PLANS.
- ROADWAYS (TEMPORARY OR PERMANENT) MUST BE CAPABLE OF SUPPORTING FIRE FIGHTING APPARATUS (65,000 LBS) DURING ALL PHASES OF CONSTRUCTION ONCE VERTICAL CONSTRUCTION HAS BEGUN.

SITE NOTES:

- THE CONTRACTOR SHALL BE RESPONSIBLE FOR THE INSTALLATION AND MAINTENANCE OF THE CONSTRUCTION LAYDOWN AREA, PERIMETER FENCE, AND ASSOCIATED GATES. THE CONTRACTOR SHALL ALSO BE RESPONSIBLE FOR THE REMOVAL OF THE CONSTRUCTION LAYDOWN AREA PERIMETER FENCE AND ASSOCIATED GATES AT THE COMPLETION OF THE PROJECT.
- THE CONTRACTOR SHALL REFERENCE THE DESIGN PLANS FOR DIMENSIONS, JOINT LOCATIONS, AND INLAY SPECIFICATIONS NEAR BUILDINGS AND IN COURTYARDS. CONTRACTOR SHALL PROVIDE JOINTS IN WALKWAYS AND HARDSCAPE PER DETAILS OR AS INDICATED ON LANDSCAPE/HARDSCAPE PLAN SHEETS.
- THE CONTRACTOR SHALL REFERENCE THE ARCHITECTURAL PLANS FOR DIMENSIONS, JOINTS AND INLAY SPECIFICATIONS NEAR THE BUILDING AND COURTYARD. THE CONTRACTOR SHALL PROVIDE JOINTS IN WALKWAYS EVERY TEN (10) FEET MAXIMUM, OR AS INDICATED ON ARCHITECTURAL PLANS SHEETS.
- ALL CONSTRUCTION TRAFFIC SHALL ENTER SITE FROM _____ UNLESS OTHERWISE APPROVED IN WRITING FROM THE OWNER'S REPRESENTATIVE FOR AN ALTERNATE POINT OF ACCESS.
- REFER TO ARCHITECTURAL PLANS FOR BUILDING INFORMATION.
- ALL DIMENSIONS ARE IN RADI TO OUTSIDE FACE OF BUILDINGS, TO CENTERLINES, AND/OR FACE OF CURB UNLESS OTHERWISE NOTED.
- WHERE SIDEWALK OR WALKWAYS ARE ADJACENT TO PARKING SPACES THE WALKWAY SHALL BE A MINIMUM 6.5' WIDE AS MEASURED FROM THE FACE OF CURB.
- MAXIMUM RUNNING SLOPE FOR WALKING SURFACES CANNOT BE GREATER THAN 1:20 AND CROSS SLOPES CANNOT BE GREATER THAN 1:48. HANDICAP SPACES SURFACE SLOPES SHALL NOT EXCEED 1:48 IN ALL DIRECTIONS.
- SIGHT TRIANGLES - NOTHING OVER 30" HIGH SHALL BE ALLOWED WITHIN THE SIGHT DISTANCE TRIANGLES.
- THE SITE SHALL BE FULLY STABILIZED (85% COVERAGE) PRIOR TO ISSUANCE OF A BUILDING CERTIFICATE OF OCCUPANCY OR PROJECT APPROVAL.
- HANDICAP RAMPS SHALL BE INSTALLED PER LATEST EDITION OF THE NC BUILDING CODE AND ANSI 117.11 WITH DETECTABLE WARNING DOMES. SEE DETAILS AND GRADING SPOT ELEVATIONS. IF EXISTING CONDITIONS PRECLUDE THE ABILITY TO PROVIDE A MAXIMUM SLOPE OF 1:20 FOR 6-FEET OR A MAXIMUM CROSS SLOPE OF 1:48 CONTRACTOR SHALL NOTIFY ENGINEER OR OWNER REPRESENTATIVE PRIOR TO INSTALLATION.
- AS-BUILT DOCUMENTATION REQUIREMENTS: PRIOR TO ISSUANCE OF A BUILDING CERTIFICATE OF OCCUPANCY OR PROJECT APPROVAL THE CONTRACTOR SHALL PROVIDE AS-BUILT DRAWINGS (IN BOTH PAPER AND ELECTRONIC FORMAT (CAD / PDF) PREPARED AND SEALED BY A PROFESSIONAL LAND SURVEYOR SHOWING ALL SURFACE FEATURES INCLUDING, BUT NOT LIMITED TO: HARDSCAPE, PAVEMENT, WALKWAYS, CURB & GUTTER, STRIPING, MANHOLES, CATCH BASINS, HYDRANTS, VALVES, METERS, BACKFLOW HOT BOXES), CLEANOUTS, RETAINING WALLS, TRANSFORMERS, LANDSCAPING, AND TREES. UTILITY AS-BUILTS SHALL INCLUDE PIPE AND STRUCTURE INVERT ELEVATIONS, SLOPES, MATERIAL, AND SIZE FOR ALL UTILITIES INSTALLED AS PART OF THE PROJECT.
- THE TESTING AGENCY SHALL BE RESPONSIBLE FOR PROVIDING THE ASPHALT AND CONTRACTOR CERTIFICATION MEMO TO NCDOT FOR ALL ROADWAY IMPROVEMENTS WITHIN THE PUBLIC RIGHT-OF-WAY.

BIKE RACK NOTES:

BICYCLE RACKS (15 SPACES) WILL BE PROVIDED (SHORT TERM = 5 SPACES PROVIDED NEAR FRONT ENTRANCE UNDER BUILDING OVERHANG | LONG TERM = 10 SPACES PROVIDED INTERNAL TO THE BUILDING). INVERTED U TYPE BIKE RACKS WILL BE PROVIDED.

OPEN SPACE NOTES:

1219 SF (0.028 AC) WILL BE PROVIDED.
34 LF SEATING PROVIDED (25 LF REQUIRED)
7 TREES PROVIDED (2 REQUIRED)

SITE LEGEND

- PROPOSED BUILDING
- PROPOSED CONCRETE SIDEWALK
- PROPOSED CONCRETE PAVERS
- PROPOSED KEYSTONE WALL
- PROPOSED LIGHT
- PROPOSED BIKE RACK
- PROPOSED BENCH
- PROPOSED TREE GRATE
- PLANTED AREA

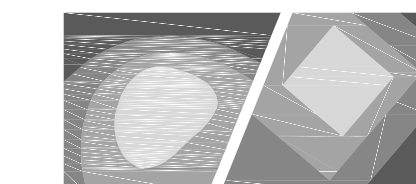

STEWART

421 FAYETTEVILLE ST. STE 400
RALEIGH, NC 27601
T: 919.300.8750

FIRM LICENSE # C-1051
www.stewartinc.com
PROJECT # C15119

Client:

319 WEST, LLC
310 S. HARRINGTON STREET
RALEIGH, NC 27603
T: 919.300.6917

Project:

319 WEST ST REDEVELOPMENT

Vicinity map:

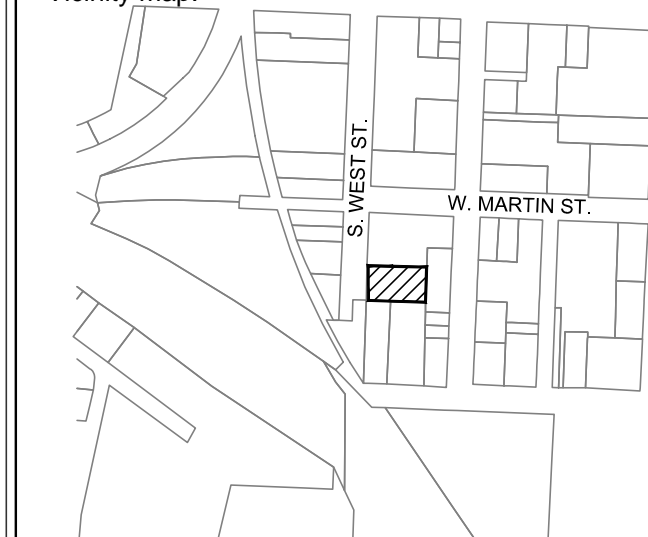

Seal:

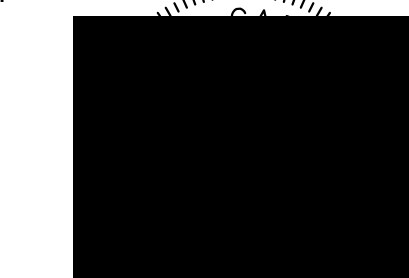

PRELIMINARY - DO NOT USE
FOR CONSTRUCTION

Issued for:

PRELIMINARY SITE PLAN

No.	Date	Description
1	01.15.2016	1st SITE PLAN SUBMITTAL

TREES	QTY.	BOTANICAL NAME	COMMON NAME	CONT	CAL	REMARKS
ACGF	4	ACER TATARICUM SPP. GINALA 'FLAME'	AMUR MAPLE 'FLAME'	B & B	2"	UNIFORM CENTRAL LEADER
CABE	4	CARPINUS BETULLUS 'FASTIGIATA'	EUROPEAN HORNBEAN	B & B	2"	UNIFORM CENTRAL LEADER
CUSE	3	CUPRESSUS SEMPERVIRENS	ITALIAN CYPRESS	B & B	2"	UNIFORM CENTRAL LEADER

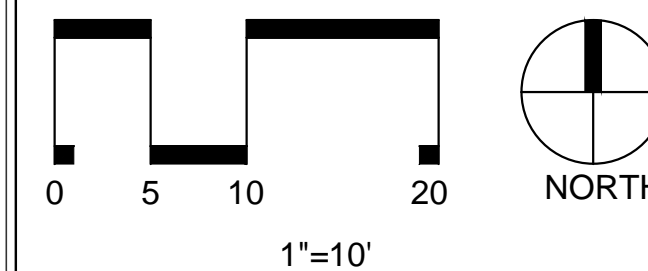

Title:

PLANTING PLAN

Project number: C15119 Sheet:

Date: 01.15.2016

Drawn by: NBC

Approved by: JLW

L1.00

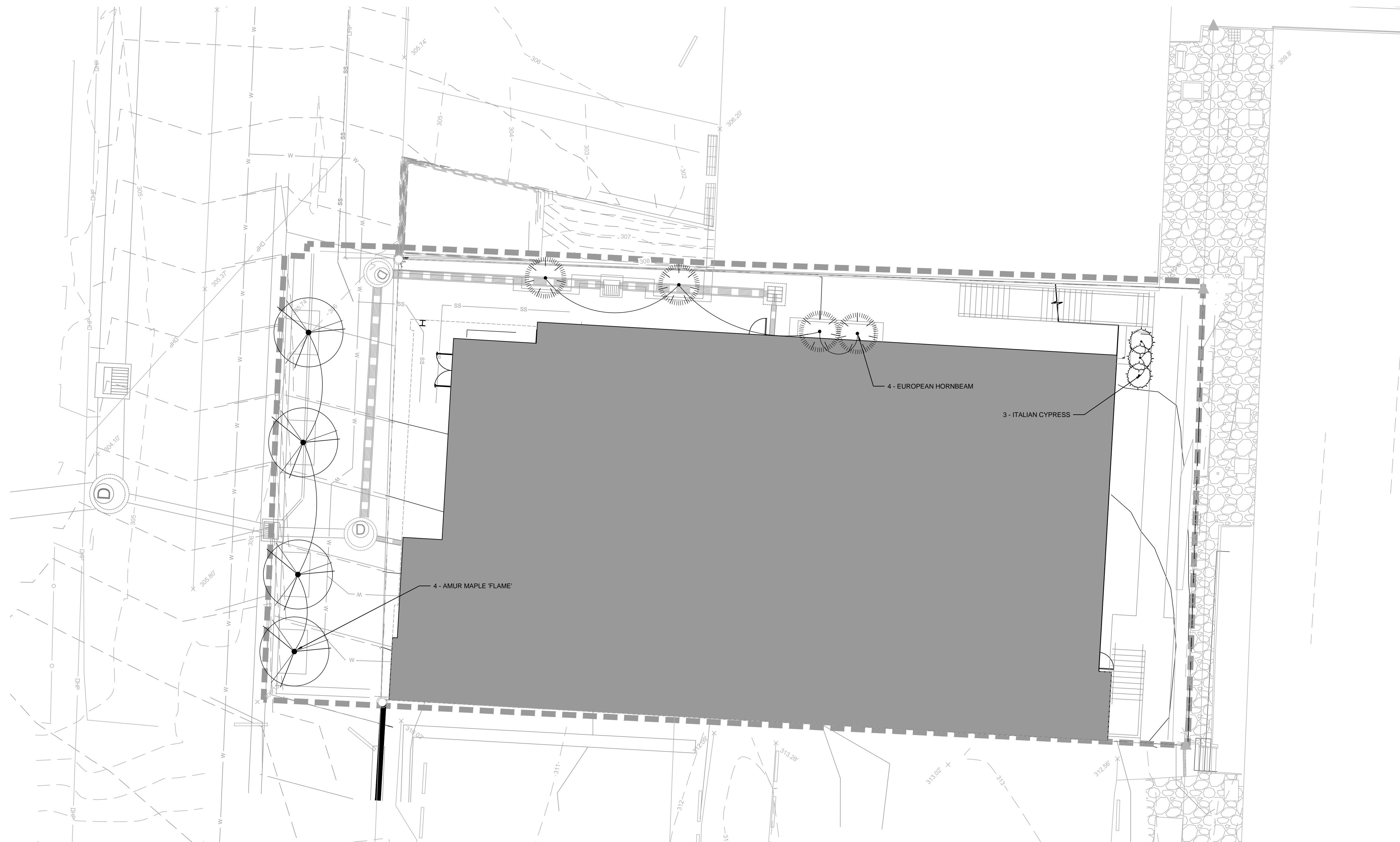

LANDSCAPING NOTES:

- ALL TREES TO BE A MINIMUM OF 2" IN CALIPER AND MUST MEET THE AMERICAN STANDARD FOR NURSERY STOCK.
- TREE PROTECTION NOTE: TREE PROTECTION FENCING MUST BE IN PLACE PRIOR TO ANY DEMOLITION, LAND DISTURBANCE OR ISSUANCE OF A GRADING PERMIT AND SHALL INCLUDE WARNING SIGNS POSTED IN BOTH ENGLISH AND SPANISH, AS FOLLOWS: "NO TRESPASSING/TREE PROTECTION AREA/PROHIBIDO ENTRAR / ZONA PROTECTORA PARA LOS ARBOLES."
- PROTECTION OF EXISTING VEGETATION: AT THE START OF GRADING INVOLVING THE LOWERING OF EXISTING GRADE AROUND A TREE OR STRIPPING OF TOPSOIL, A CLEAN, SHARP, VERTICAL CUT SHALL BE MADE AT THE EDGE OF THE TREE 'SAVE' AREA AT THE SAME TIME AS OTHER EROSION CONTROL MEASURES ARE INSTALLED. THE TREE PROTECTION FENCING SHALL BE INSTALLED ON THE SIDE OF THE CUT FARTHEST AWAY FROM THE TREE TRUNK AND SHALL REMAIN IN PLACE UNTIL ALL CONSTRUCTION IN THE VICINITY OF THE TREES IS COMPLETE. NO STORAGE OF MATERIALS, FILL, OR EQUIPMENT AND NO TRESPASSING SHALL BE ALLOWED WITHIN THE BOUNDARY OF THE PROTECTED AREA.
- ROOT ZONE PROTECTION AREA: VARIES BASED ON LOCAL JURISDICTION HAVING AUTHORITY. CONTRACTOR SHALL COMPLY WITH LOCAL JURISDICTIONAL REQUIREMENTS. NO DISTURBANCE ALLOWED WITHIN THIS AREA. AREA MUST BE PROTECTED WITH BOTH TREE PROTECTION FENCING AND WARNING SIGNS.
- SEED BED PREPARATION: ALL AREAS TO BE SEEDED ARE TO RECEIVE A MINIMUM OF 2" OF APPROVED TOPSOIL. ALL DEBRIS, ROCKS, ETC. LARGER THAN 5" ARE TO BE REMOVED. ALL LARGE CONCENTRATIONS OF GRAVEL & DEBRIS REGARDLESS OF SIZE ARE TO BE REMOVED PRIOR TO SEEDING OR PLANTING.
- ALL PLANT BED AREAS ARE TO RECEIVE A MINIMUM OF 6" OF APPROVED TOPSOIL.
- SOIL SHOULD BE TESTED AND AMENDED WITH LIME AND FERTILIZER FOR HARDWOOD TREES ACCORDING TO NCDA PROCEDURES. SCARIFY PLANT PIT WALLS. CONSULT LANDSCAPE ARCHITECT FOR ALTERNATE COMPLIANCE.
- SHREDDED HARDWOOD MULCH 3" DEEP EXCEPT AT CROWN OF PLANT UNLESS OTHERWISE NOTED. FLARE AT CROWN SHOULD BE REVEALED. BACKFILL CONSISTS OF THOROUGHLY BROKEN UP NATIVE SOIL. TOTAL VOLUME OF BACKFILL SHOULD BE AMENDED WITH UP TO ONE THIRD PINE BARK MULCH. PIECES SHOULD BE NO LARGER THAN WHAT PASSES THROUGH A ONE INCH SCREEN. IF ADDITIONAL SOIL IS REQUIRED FOR BACKFILL DUE TO DETRIMENTAL SUBSOIL DRAINAGE CONDITIONS, USE SOIL SIMILAR TO EXISTING NATIVE SOIL. ADDITIONAL SOIL TO BE APPROVED BY LANDSCAPE ARCHITECT. MAXIMUM SAUCER HEIGHT IS 6 INCHES.
- TOP OF ROOTBALL TO BE RAISED 2-3 INCHES ABOVE EXISTING GRADE.
- FOR B&B PLANTS, NATURAL FIBER BURLAP SHOULD BE TURNED DOWN BY 1/3 TOTAL HEIGHT OF ROOT BALL. PLASTIC FIBER BURLAP AND WIRE BASKETS SHOULD BE REMOVED TO 2/3'S OF TOTAL HEIGHT OF ROOT BALL.
- CONTRACTOR IS RESPONSIBLE FOR KEEPING THE TREE UPRIGHT AND PLUMB THROUGHOUT THE WARRANTY PERIOD. IF STABILIZATION IS NECESSARY SEE STAKING IN TREE DETAIL. ORANGE FLAGGING TAPE SHOULD BE ATTACHED TO SUPPORT WIRE. STAKING SHOULD BE REMOVED BY CONTRACTOR AT END OF ONE YEAR WARRANTY PERIOD OR AS DIRECTED BY GROUNDS MANAGEMENT.
- USE STANDARD 'GATOR' BAGS FOR WATERING TREES IN AREAS NOT UNDER IRRIGATION. INCORPORATE TERRA-SORB (OR EQUAL) AS PER MANUFACTURERS RECOMMENDATIONS. FOR AREAS NOT UNDER IRRIGATION.
- USE 'BIO-BARRIER' OR EQUIVALENT ACCORDING TO MANUFACTURER'S RECOMMENDATION FOR TREES THAT WILL BE PLANTED WITHIN 10' OF PAVEMENT.
- LANDSCAPING/C.O. STANDARDS NOTE: ALL LANDSCAPING MUST BE IN PLACE PRIOR TO REQUEST FOR A CERTIFICATE OF COMPLIANCE.