

- LEGEND**
- WM = WATER METER
 - CO = CLEAN OUT
 - SS = SANITARY SEWER
 - RD = ROOF DRAIN
 - CB = CATCH BASIN
 - PP = POWER POLE
 - LP = LAMP - LAMP POST
 - UGT = UNDERGROUND TELEPHONE CABLE
 - NIP = NEW IRON PIPE
 - EIP = EXISTING IRON PIPE
 - UGE = UNDERGROUND ELECTRICAL CABLE

STATE OF NORTH CAROLINA
WAKE COUNTY

I, R. A. COOPER, CERTIFY THAT THIS MAP WAS DRAWN UNDER MY SUPERVISION FROM AN ACTUAL SURVEY MADE BY ME (OR UNDER MY SUPERVISION) - (DEED DESCRIPTION RECORDED IN BOOK 1973, PAGE 604), THAT THE RATIO OF PRECISION AS CALCULATED BY LATITUDES AND DEPARTURES IS 1:30,000; THAT THE BOUNDARIES NOT SURVEYED ARE SHOWN AS BROKEN LINES DRAWN FROM INFORMATION FOUND IN BOOK _____, PAGE _____, THAT THIS MAP WAS PREPARED IN ACCORDANCE WITH G.S. 47-30 AS AMENDED.

WITNESS MY HAND AND SEAL THIS 27, DAY OF MAY, 1980

Runa A. Cooper RLS-1760(NC.)

REFERENCE DEED BOOK 2769, PAGE 433 W.C.R.

DEPARTMENT OF PLANNING AND DEVELOPMENT
RECOMMENDATION OF PLATTED LOTS

in accordance with the Subdivisor Regulation of the Town of Cary Article X, Section A1, I certify that this is a continuation of previously platted lots and is not to be in any way encroached upon by any other platted lots.

R. B. McKenzie, Jr. 6/25/80
R. B. McKenzie, Jr. Register of Deeds

NORTH CAROLINA - WAKE COUNTY
The foregoing certificate _____ of _____

Notar (y) (ies) (are) certified to be correct. This instrument was presented for registration and recorded in this office.

This _____ day of _____ 19____ at _____ o'clock, A.M.
R. B. McKenzie, Jr., Register of Deeds
By _____
Deputy Register of Deeds

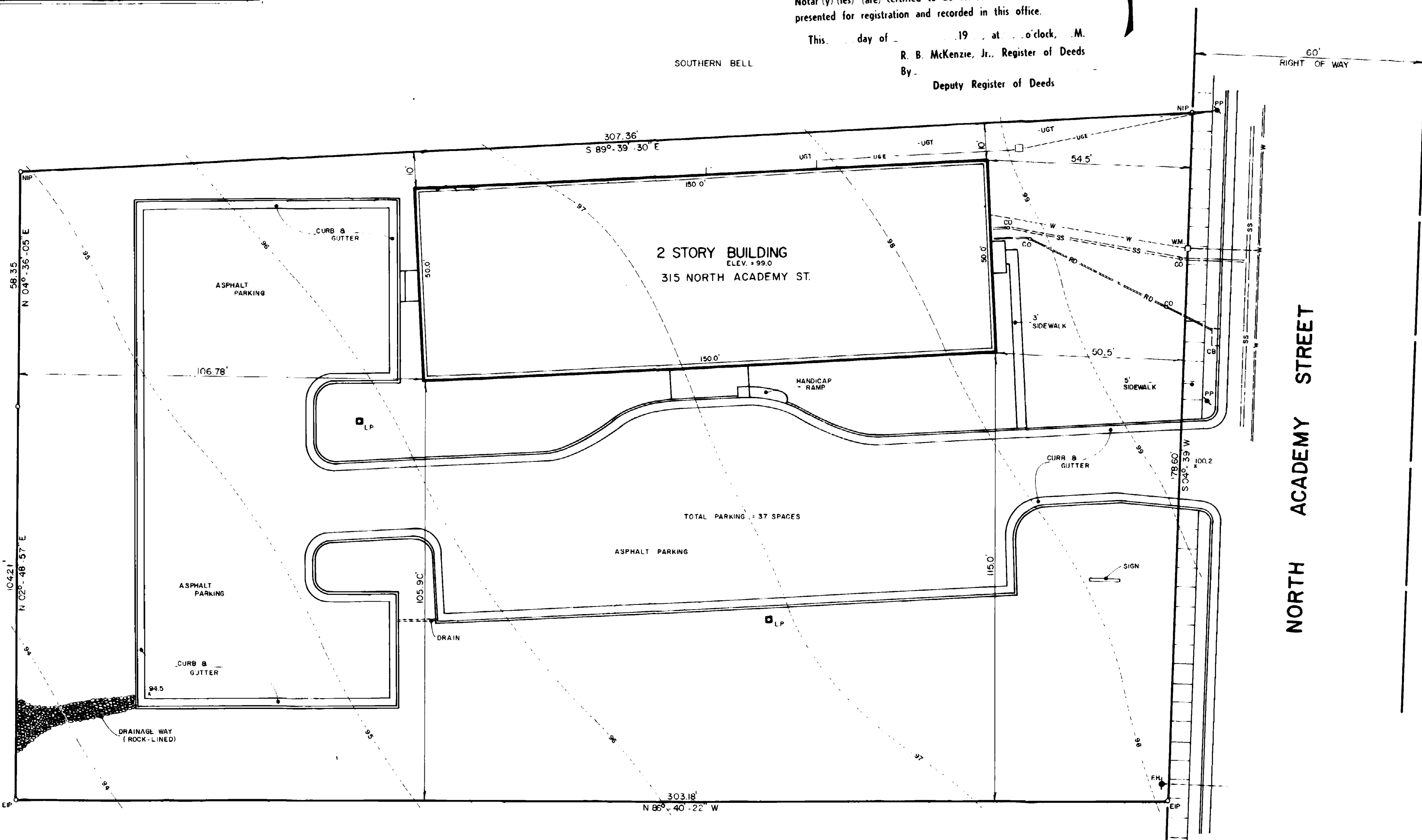
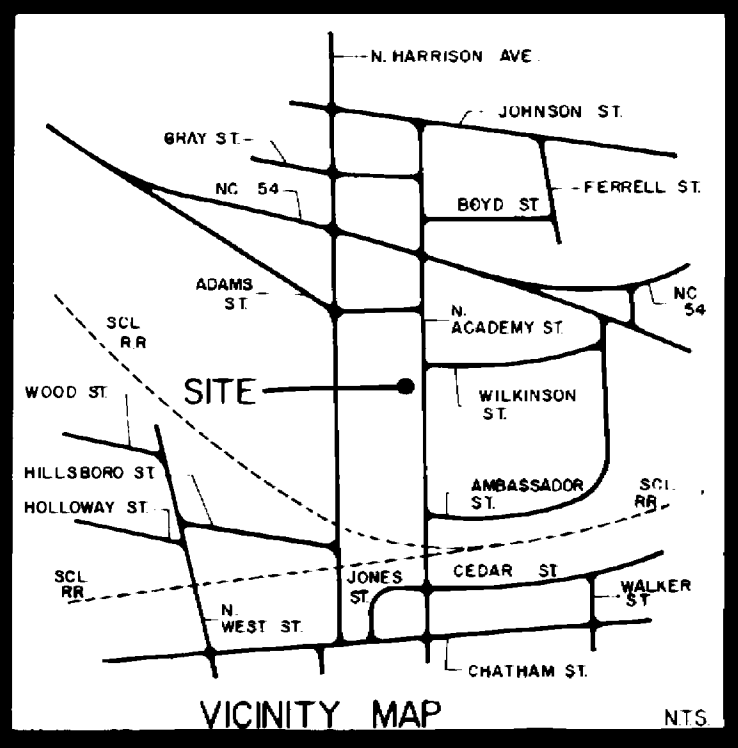

NORTH CAROLINA WAKE COUNTY

I, _____, A NOTARY PUBLIC FOR SAID COUNTY AND STATE DO HEREBY CERTIFY THAT R. A. COOPER PERSONALLY APPEARED BEFORE ME THIS DATE AND ACKNOWLEDGED THE DUE EXECUTION OF THE FOREGOING INSTRUMENT. MY COMMISSION EXPIRES _____

WITNESS MY HAND AND SEAL THIS _____ DAY OF _____, 1980

NOTARY PUBLIC

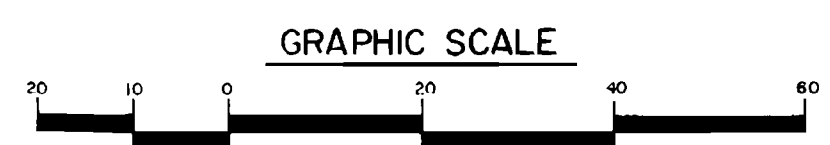

AS BUILT SURVEY FOR:
TRIANGLE BUILDING ASSOC.

SEAL

| DATE | REVISIONS | BY |
|------|-----------|----|
| | | |
| | | |
| | | |
| | | |

DATE MAY 1980
SCALE 1" = 20'
DRN BY R. BENFIELD
CKED BY R. COOPER
F.L.D. BK & PG. FILE NO. _____

TITLE

PROPERTY OF
TRIANGLE BUILDING ASSOC.
CARY, TOWNSHIP
AS-BUILT SURVEY

SHEET 1 OF 1

SURVEY BY
RUNA A. COOPER, R.L.S.
1602 SUNRISE ROAD
CARY, NORTH CAROLINA