

The undersigned owner of the property, being with the assessed map and subdivision survey certificates, ordered the work of surveying and platting to be done and that all public streets, alleys, easements, and other open spaces, designated upon said plat are hereby dedicated to the public and that all public and private easements, and other rights reserved hereon, be and they are hereby reserved.

[Signature]
 SEAL

NORTH CAROLINA
 DURHAM COUNTY

I, *[Signature]*, Surveyor of Durham County, N.C., hereby certify that the due execution of the foregoing certificate was duly acknowledged before me this day to 16-27-81 expressed for the purposes therein.

WITNESS my hand and official seal this 16-27-81 day of Oct 1981

Administration Building
 101 W. Main St.
 Durham, N.C. 27601

FINAL PLAT

APPROVED BY THE SUBDIVISION
 REVIEW BOARD OF THE CITY OF DURHAM, N.C. BY A
 RESOLUTION ADOPTED BY IT DATED Oct. 23, 1981

Chairman *[Signature]*
 Subdivision Review Board

APPROVAL VOID
 IF NOT RECORDED WITHIN
 60 DAYS OR BY Dec. 23, 1981

CURVE DATA

CURVE	DELTA	RADIUS	LENGTH	LG. CHD.	TANGENT	CHD. BEARING
G-1	107°48'00"	20.00'	37.63'	32.32'	27.43'	S 36°24'00"W

FILED
 BOOK 160 PAGE 322
 Oct 27 11 42 AM '81
 RUTH C. GARRETT
 REGISTER OF DEEDS
 DURHAM COUNTY, N.C.

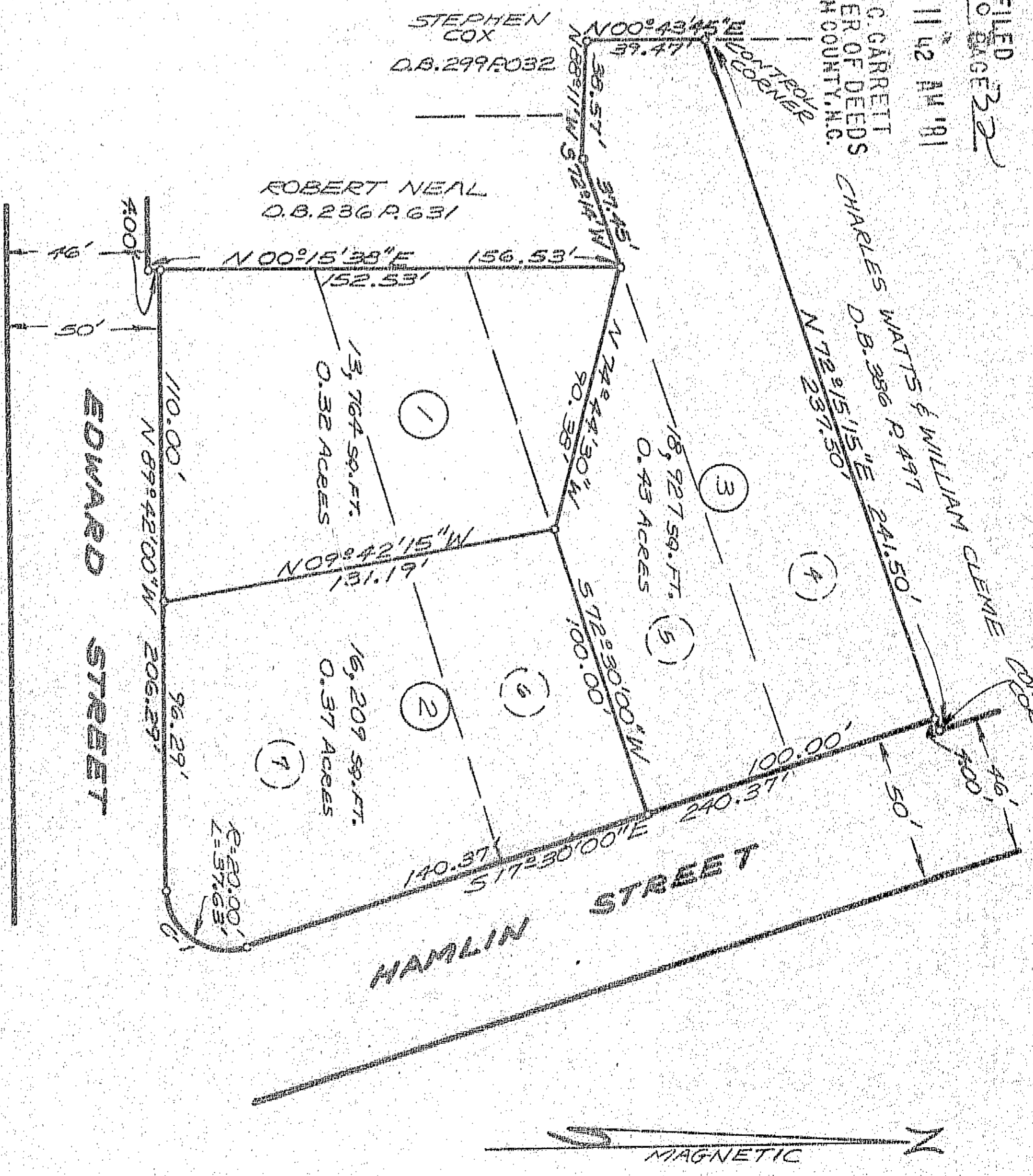

DEVELOPER'S CERTIFICATE
 Edward E. Collic
 I, Harold Colclough & Assoc., Inc.

5000' 1869 609
 21
 October 81
 Edward E. Collic

Carol H. Rowena
 Edward C. Collic
 21st

October 1981
 November 18, 1981
 Carol H. Rowena

21
 October 1981
 Edward C. Collic
 Carol H. Rowena
 21st
 November 18, 1981

State of North Carolina - Durham County
 The foregoing certificate(s) of *[Signature]*

A Notary (Notaries) Public of the Designated Governments
 units is (are) verified to be correct.

This is the 27 day of Oct AD 1981
 Ruth C. Garrett
 Register of Deeds

By: Assistant Register of Deeds

J. HAROLD COLCLOUGH & ASSOC., INC.

DURHAM TS. DURHAM CO. N.C.

CREDLE ENGINEERING CO., INC.
 DURHAM, N.C.

50 100 150
 0-IRON STAKE

RE-SUBDIVISION OF LOTS
 4, 5, 6, 7, E. CHERRY ROAD

PROPERTY OF

