

NO MCS

Durham County, NC
Assessor of Property

Property Record Card

Vacant Lot Sale

Owner Name

J FULLER HOMES LLC

Thomas Addison Riggsbee

Owner Address

137 WOOD PECKER RD
STATESVILLE, NC
28625

Location Address

3135 DIXON RD

2-2017 Bids RemA 222,288 SFR

GENERAL PROPERTY INFORMATION

Parcel Ref No: 123428
PIN: 0810-12-75-8178
Account No: 5928360
Tax District: CNTY-DRHM/CITY-DRHM
Land Use Code: 311
Land Use Desc: VAC RES/ LOT-SML TRACT
Subdiv Code: 1751
Subdiv Desc: PROP-RIGSBEE R L EST
Neighborhood: 270RA

Legal Description: PROP-RIGSBEE R L
EST/BLK: C/LT#05
Deed Book & Page: ~~1110/804~~ 8108/638
Plat Book & Page: 000022 / 000105
Last Sale Date: Jan-18-2017 ✓
Last Sale Price: \$65,000 ✓
Property Tax Appraisal: \$54,810 *

* The appraised value is the estimated value as of the last general reappraisal, effective January 1, 2016

RS 10 30m

Year Built: 0
Built Use / Style:
Current Use:
*Percent Complete: 0%
Heated Area (S/F): 0
** Bathroom(s): 0 Full Bath(s) 0 Half Bath(s)
** Bedroom(s): 0
Fireplace (Y/N): N
Basement (Y/N): N
Attached Garage (Y/N): N
Multiple Improvements: 0

Land Market Value: \$54,810
Land Present Use Value: \$54,810
Land Total Assessed Value: \$54,810
Building Value: \$-
Map Acres: 0.566

Appraised Improvement Values
\$-
Appraised Value as of January 1, 2016

* Note - As of January 1

** Note - Bedroom(s), shown for description only

Data Disclaimer: All data shown here is from other primary data sources and is public information. Users of the data are hereby notified that the aforementioned public information sources should be consulted for verification of the information contained on this website. While efforts have been made to use the most current and accurate data, Durham County, NC and data providers assume no legal responsibility for the use of the data contained herein.

Please direct any questions or comments about the data displayed here to tax_assessor@dconc.gov (mailto:tax_assessor@dconc.gov)

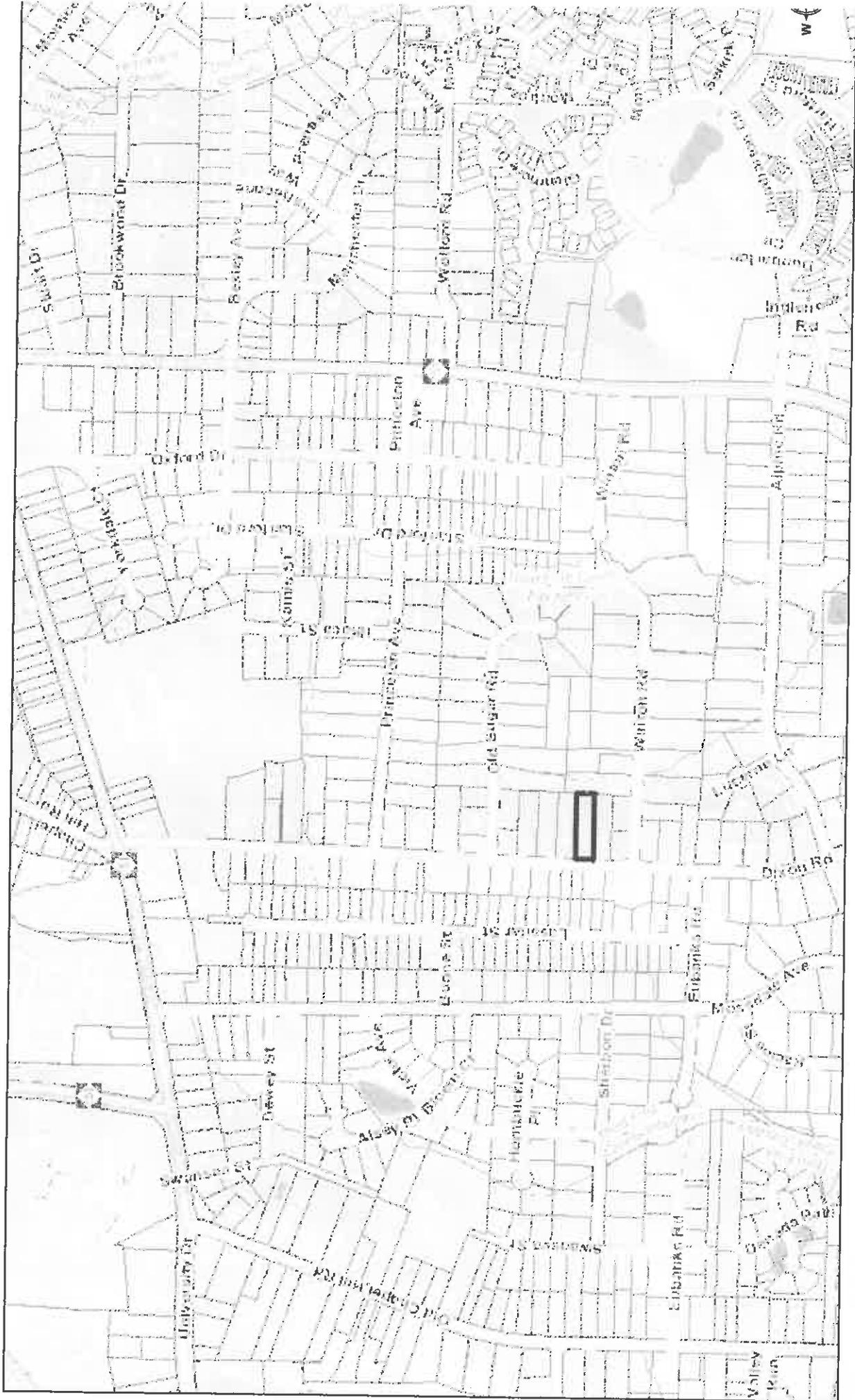

February 20, 2017

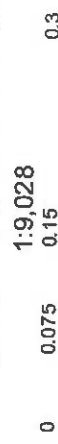

Sources: Esri, HERE, DeLorme, USGS, Intermap, INCREMENT P, Japan, METI, Esri China (Hong Kong), Esri Korea, Esri (Thailand), NGCC, © OpenStreetMap contributors, and the GIS User Community

Information depicted hereon is for reference purposes only and is compiled from the best available sources. The City of Durham/Durham County assumes no responsibility for errors arising from use or misuse