

VICINITY MAP

I, STALEY C. SMITH, do hereby certify that this plat was drawn under my supervision from an actual survey made under my supervision using references shown hereon; that the boundaries not surveyed are shown as broken lines plotted from information shown hereon; that the ratio of precision as calculated by latitudes and departures is 1: 384,782; that this plat was prepared in accordance with G.S. 47-30 as amended. Witness my original signature, license number and seal this 28TH day of FEBRUARY, A.D., 2013. This survey is of an existing parcel or parcels of land and does not create a new street or change an existing street.

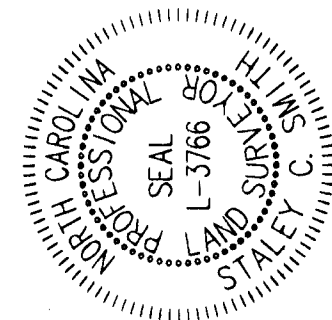

Staley C. Smith
Professional Land Surveyor
L-3766
License Number

ALL DISTANCES ARE HORIZONTAL GROUND MEASUREMENTS.
AREA DETERMINED USING D.M.D. METHOD.

REFERENCES: DEED BOOK 13873, PAGE 99 (NCDOTTA)
DEED BOOK 13834, PAGE 1223 - TRACT I (NCTA/NCDOT)
DEED BOOK 13834, PAGE 1223 - TRACT II (NCTA/NCDOT)
DEED BOOK 13833, PAGE 139 (MEMO OF ACTION)
DEED BOOK 13723, PAGE 2272 (NCTA/NCDOT)
DEED BOOK 8323, PAGE 1522 (HOWELL VESTING DEED)
DEED BOOK 8323, PAGE 1513 (HAUN VESTING DEED)
DEED BOOK 1874, PAGE 613 (HOWELL VESTING DEED)
BOOK OF MAPS 1989, PAGE 580
10-CVS-0086 WAKE COUNTY CLERK OF SUPERIOR COURT

DAVID B. TRAVIS
D.B. 6853, PG. 751

- Legend
- EIP --- Existing Iron Pipe
 - MNS --- Magnetic Nail Set
 - IPS --- Iron Pipe Set
 - R/W --- Right Of Way
 - MP --- Mathematical Point Only (No Point Set)
 - STR --- Structure
 - PEC --- Progress Energy Carolinas
 - MLF --- Wetlands Flag
 - RCP --- Reinforced Concrete Pipe
 - CMP --- Corrugated Metal Pipe
 - NCTA --- North Carolina Turnpike Authority
 - NCDOT --- North Carolina Department Of Transportation
 - NCDOTTA --- North Carolina Department Of Transportation Turnpike Authority

LISTED OWNERS
ROY LEE HOWELL
JUDY A. HOWELL
2900 OLIVE CHAPEL ROAD
APEX, NC 27502

ROBERT A. HAUN, III
WENDY L. HAUN
7100 ROTHWOOD WAY
APEX, NC 27502

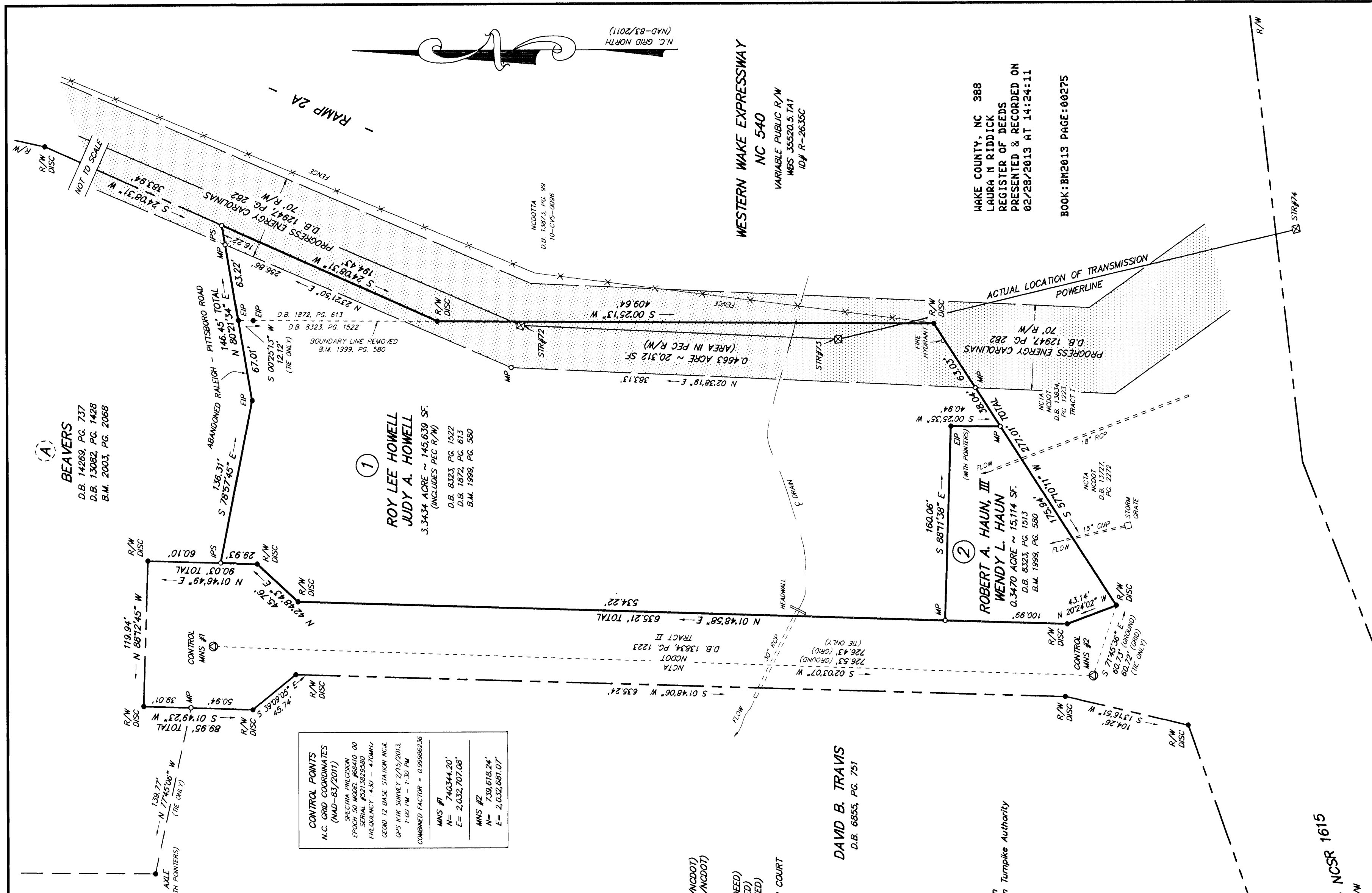

GREEN LEVEL WEST ROAD ~ NCSR 1615
VARIABLE PUBLIC R/W

BOUNDARY SURVEY FOR

ROY LEE HOWELL & JUDY A. HOWELL
AND
ROBERT A. HAUN, III & WENDY L. HAUN
WHITE OAK TOWNSHIP, WAKE COUNTY, NORTH CAROLINA

Smith and Smith
surveyors
FIRM LICENSE No. C-0155
P.O. BOX 457
APEX, N.C. 27502
(919) 362-7111

DATE FEBRUARY 18, 2013
SCALE 1" = 60'
DRAWN BY MBH
PROJECT NO. 13-23



RECORDED IN BOOK OF MAPS 2013, PAGE _____