

DURHAM PROPERTY RECORD SEARCH

157725
3111 PAGE RD

CURRENT GRIFFITHS SHIRLEY C
JOHNSON BETTY J & ANN C ROSS
1005 KARBAS RD
WAKE FOREST, NC, 27587

Total Assessed Value
\$792,244

KEY INFORMATION

Tax District	CNTY-DRHM/SD-DCFR	PIN	0758-44-62-6714.DW
Account	8550907	Neighborhood	R757A
Land Use Code	111	Land Use Desc	RES/ 1-FAMILY
Subdiv Code	0000	Subdiv Desc	N/A - NO SUBDIVISION
Deed Book & Page	2012-E / 000032	Plat Book & Page:	000181 / 000233
Last Sale Date:	-	Last Sale Price:	-
Jan 1st Owner:	GRIFFITHS SHIRLEY C, JOHNSON BETTY J & ANN C ROSS		
Legal Description:	PROP-UPCHURCH JAMES M/LT# 01		

ASSESSMENT DETAILS

Land Fair Market Value	\$656,690
Improvement Fair Market Value	\$135,554
Total Fair Market Value	\$792,244

RESIDENTIAL BUILDING (1)

Assessed Total Improvement Value **\$135,554**

Year Built:	1965	Built Use / Ranch	RANCH
Current Use	RESIDENTIAL	Percent Complete:	100%
Heated Area (S/F):	1,536	Full Bathroom(s):	1
Half Bathroom(s):	1	Bedroom(s):	2
Fireplace (Y/N):	Y	Basement (Y/N):	N
Basement Unfinished:	1536	Basement Finished:	-
Basement Partially Finished:	-	Attached Garage (Y/N):	N
Assessed Building Value:	\$135,554		

LAND DETAILS

Land Fair Market Value (FMV)	Land Assessed Value	Mapped Acres
\$656,690	\$656,690	12.246

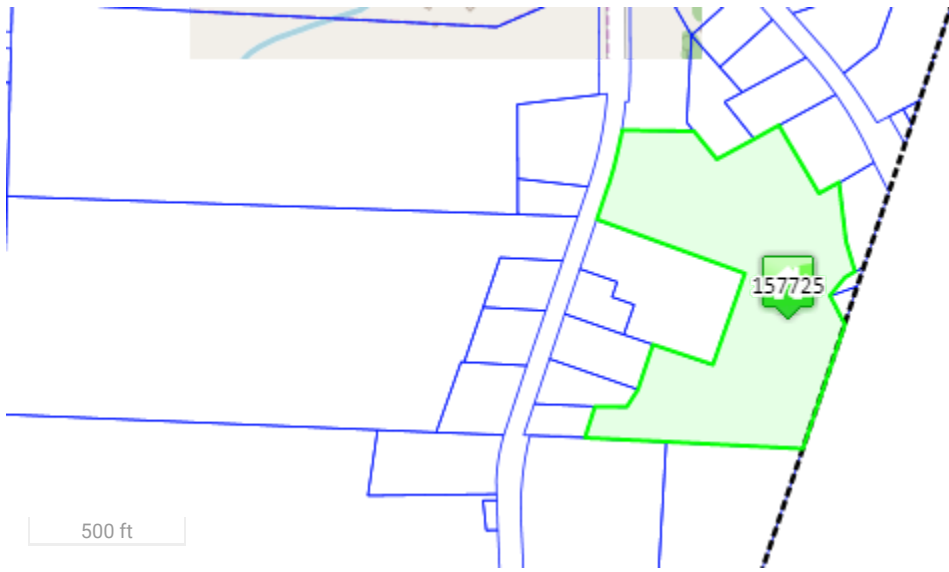

157725 10/19/2017

Disclaimer

Data Disclaimer: All data shown here is from other primary data sources and is public information. Users of this data are hereby notified that the aforementioned public information sources should be consulted for verification of the information contained on this website. **This site presents appraised value which may not represent taxable value.** While efforts have been made to use the most current and accurate data, Durham County, NC and Data Providers assume no legal responsibility for the use of the information contained herein.

Please direct any questions or comments about the data displayed here to tax_assessor@dconc.gov