

I, William Jerry Autry, R. L. S. #1395, certify the following is correct:

- This plat is of a survey that creates a subdivision of land within the jurisdiction of a county or municipality that has an ordinance regulating parcels of land.
- This plat is of a survey that is located or multi-parcel.
- This plat is of a survey of an existing parcel or parcels of land.
- X This plat is of a survey of another category, such as the recombination of existing parcels, a court-ordered survey, or other exceptions to the definition of a subdivision.

The information available to me is such that I am unable to determine the provisions in the preceding statements.

Locations of underground utilities, if shown, are based on visible evidence and drawings provided to the surveyor. Location of underground utilities and structures may vary from shown locations. Additional utilities may exist. Local utility companies should be contacted for further information on utilities affecting this property.

This survey was done without benefit of an attorney's title search which could disclose existing, restrictive covenants, easements or other information. No assurance of environmental considerations affecting this survey have been made by surveyor.

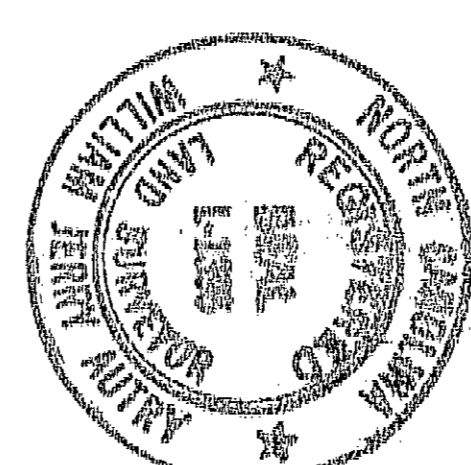

(PLAT NORTH FOR CONFORMITY AS)
PER G.S. 47-30 AMENDED.

FILED
BOOK 45 PAGE 14
198 DEC 17 AM 8 52
WILLIE L. COVINGTON
REGISTER OF DEEDS
DURHAM COUNTY, N.C.

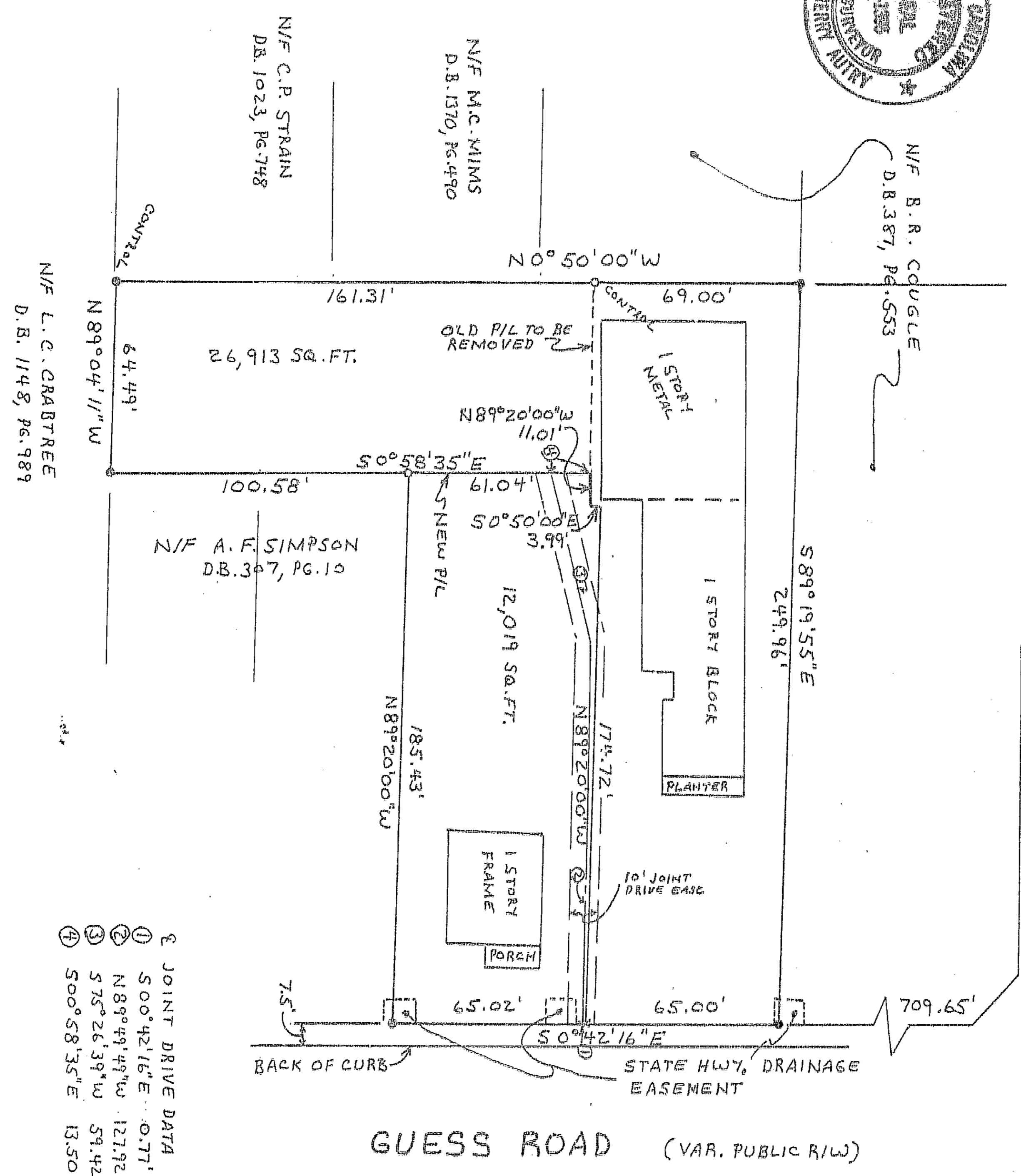

- 3 JOINT DRIVE DATA
- ① S 00°42'16\"/>

NO USEABLE HORIZ. CONTROL WITHIN 2000'

52805

LEGEND
MONUMENT
IRON FOUND
IRON SET

REFERENCES
TAX MAP: 293-1-17-46
P.B. 11, Pg. 80
P.B. 46, Pg. 86

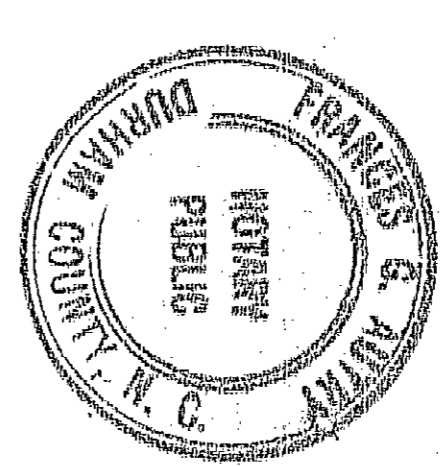
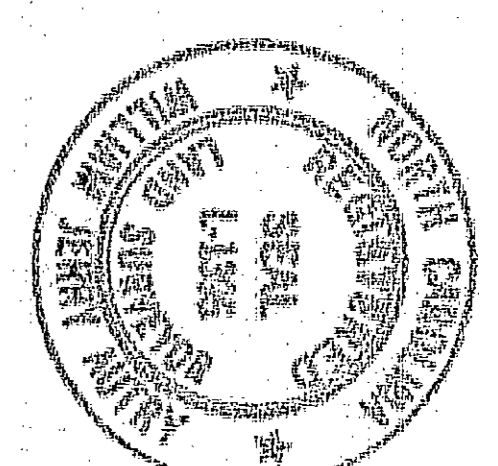

I, William Jerry Autry, certify that this map was drawn by me from an actual survey made by me or my assistant acting under my direct supervision on NOV. 16, 1998, and is in every respect correct to the best of my knowledge and belief. I also certify that the error of closure as calculated by latitudes and departures is 1 : 20,000 CLASS A

that the boundaries not surveyed are shown as broken lines plotted from information found in SEE REFS. that this map was prepared in accordance with G.S. 47-30 as amended.

Witness my hand and seal this 16 day of NOV. 19 98

William Jerry Autry, R. L. S. #1395
(SEAL)

NORTH CAROLINA - DURHAM COUNTY
I, FRANCES G. ALLEN, Notary Public do hereby certify that WILLIAM JERRY AUTRY, a duly licensed and sworn surveyor, appeared before me this day and acknowledged the due execution of the foregoing plat.

Witness my hand and notarial seal, this 16 day of NOV. 19 98

My Commission Expires: December 31, 2007
Frances G. Allen
Notary Public

CERTIFICATE OF OWNER

The undersigned owner of the property lying within the attached plat and subdivision hereby certifies that HENRY C. KNIGHT, TRUSTEE ordered the work of surveying and plotting to be done, and that a public street, alley, easement, and other open spaces so designated upon said plat are hereby dedicated for such use and that all public and private assessments shown upon said plat are hereby granted for the uses stipulated.

Henry C. Knight, Trustee
(SEAL)

NORTH CAROLINA - DURHAM COUNTY
I, W. David Morgan, Notary Public do hereby certify that HENRY C. KNIGHT personally appeared before me this day and acknowledged the due execution of the foregoing plat.

Witness my hand and notarial seal, this 7TH day of DECEMBER, 19 98

My Commission Expires: 1-19-2008
W. David Morgan
Notary Public

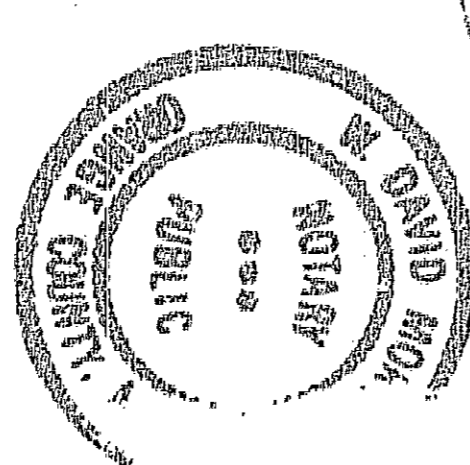
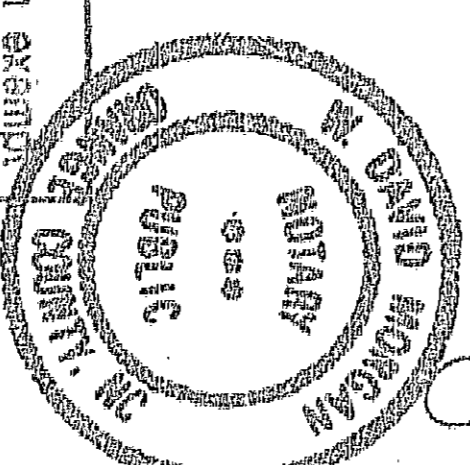

This plat has been certified for recordation as an exempt subdivision pursuant to § 150A-335 and § 150A-376 of the North Carolina General Statutes.

William Jerry Autry 12/9/98
Durham City-County Planning Department (4589)

5 FINAL PLAT 2

AUTRY LAND SURVEYING
WILLIAM JERRY AUTRY, REGISTERED LAND SURVEYOR L.1395
5006 RAINBOW ROAD DURHAM, N. C. 27712
PHONE: (919) 383-8762

RECOMBINATION SURVEY FOR:
HENRY C. KNIGHT

TOWNSHIP: DURHAM
DATE: NOV. 16, 1998
COUNTY: DURHAM, STATE, N.C.
SCALE: 1" = 40'
120 160 200

OWNER: **HENRY C. KNIGHT, TRUSTEE**
7005 BUCKHEAD DR.
RALEIGH, N.C. 27615

State of North Carolina
County of Durham
I, William Jerry Autry, Reviewer of Deeds, County, certify that the map or plat to which this certification is affixed meets all statutory requirements for recording.

William Jerry Autry
Reviewer of Deeds

Date 12/17/98