

I, George C. Love, Jr., do hereby certify that this plan was made from an actual survey made by me in accordance with the provisions of the laws of this State and that the same is a true and correct copy of the original as the same is on file in my office.

Witness my hand and seal this 7th day of July 1967.

- 1. Book _____ Page _____
- 2. Date of recording _____
- 3. Name of recorder _____
- 4. Name of surveyor _____
- 5. Name of owner _____
- 6. Name of agent _____
- 7. Name of attorney _____
- 8. Name of engineer _____
- 9. Name of architect _____
- 10. Name of contractor _____
- 11. Name of other party _____

Witness my hand and seal this 7th day of July 1967.

Notary Public for Durham County, N.C. *James H. Love*

PLAT OF DURHAM COCA-COLA BOTTLING CO. PROPERTY

CITY OF DURHAM DURHAM CO., N.C.

SCALE 1"=100' JULY 1967



SURVEYED BY GEORGE C. LOVE, JR. REG. LAND SURVEYOR

113 S. MANGUM ST. DURHAM, N. C. PHONE 682-1879

DATE 7-7-67 SCALE 1" = 100'

JOB NO. 5056

SURVEYED BY G.L. PLATTED BY D.L.

True North

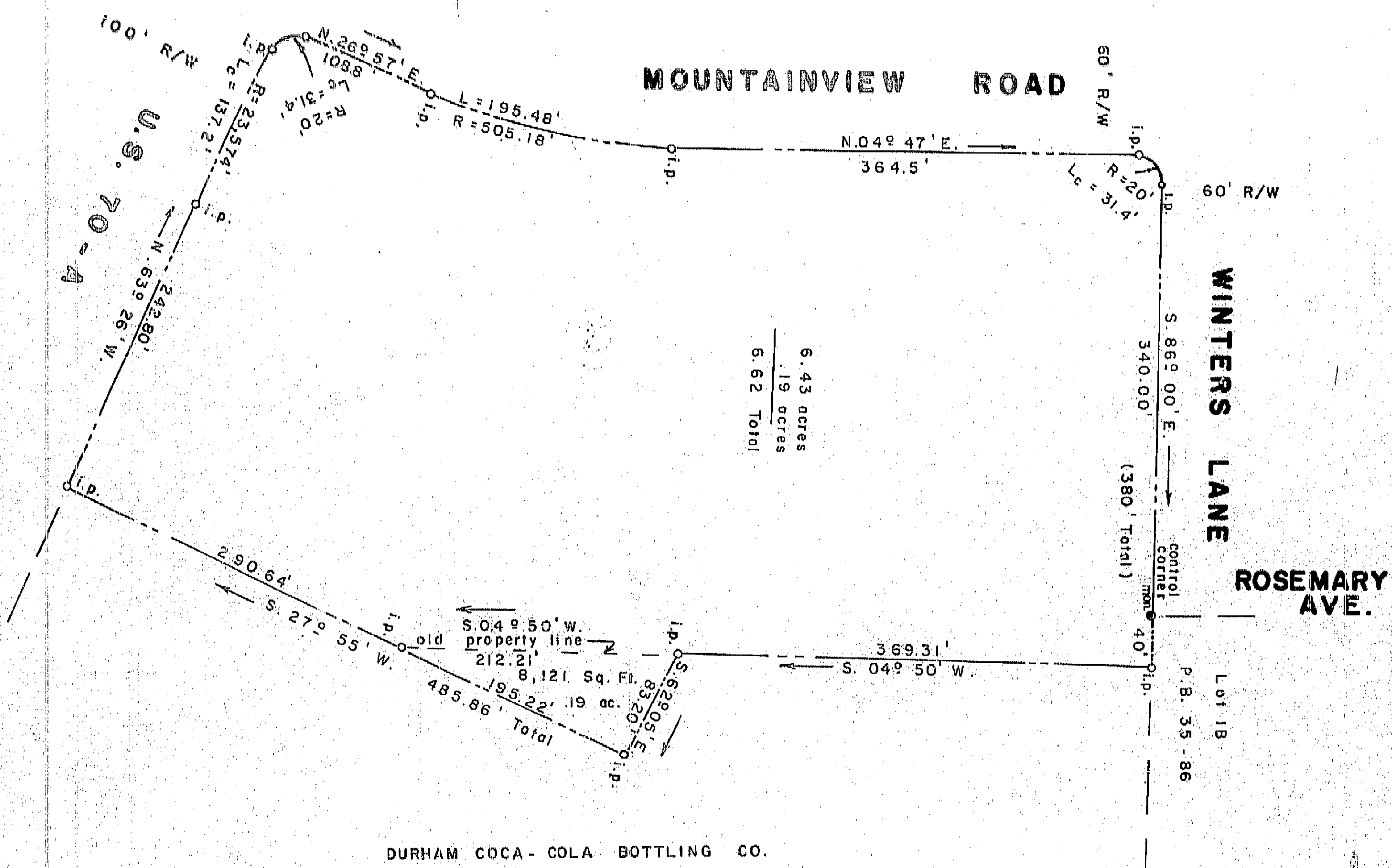

DURHAM COCA-COLA BOTTLING CO.

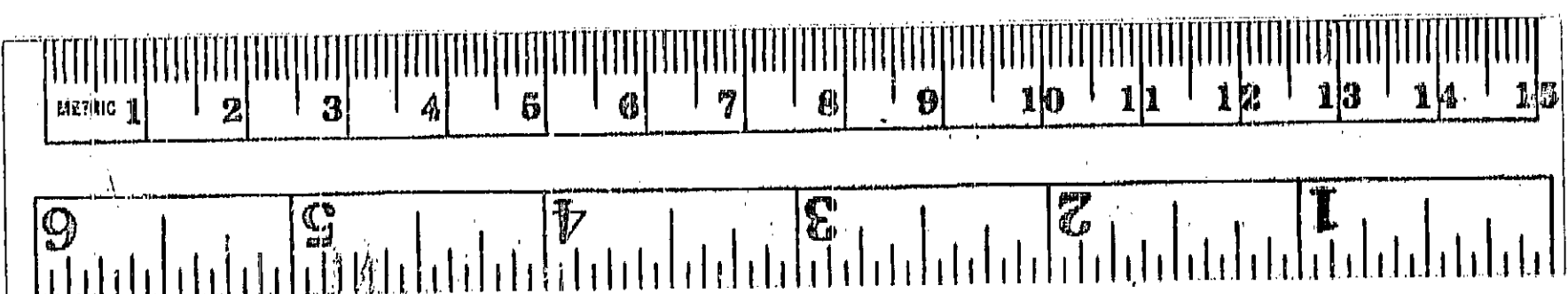

BK 57 PG 103

Hand signed 5-7-103

North Carolina - Durham County
 I, Sidney V. Credle, certify that this map was drawn from an actual survey made by me (deed description recorded in Book _____ Page _____ (etc.) (other); that the boundaries and departures are shown as broken lines plotted from the survey; that the error of closure as calculated by latitudes and the error of closure as calculated by longitudes is _____ feet _____ inches _____ hundredths of an inch. That said land or portion thereof is (is not) within corporate city limits of City of Durham or within one mile outside thereof; that the same is (is not) approved by City of Durham or by the Board of Public Works of the City of Durham. Subscribed and sworn to before me this _____ day of _____ 19____ at _____ North Carolina. My Comm. Expires _____



North Carolina - DURHAM COUNTY
 I, Sidney V. Credle, certify that this map was drawn from an actual survey made by me (deed description recorded in Book _____ Page _____ (etc.) (other); that the boundaries and departures are shown as broken lines plotted from the survey; that the error of closure as calculated by latitudes and the error of closure as calculated by longitudes is _____ feet _____ inches _____ hundredths of an inch. That said land or portion thereof is (is not) within corporate city limits of City of Durham or within one mile outside thereof; that the same is (is not) approved by City of Durham or by the Board of Public Works of the City of Durham. Subscribed and sworn to before me this _____ day of _____ 19____ at _____ North Carolina. My Comm. Expires _____

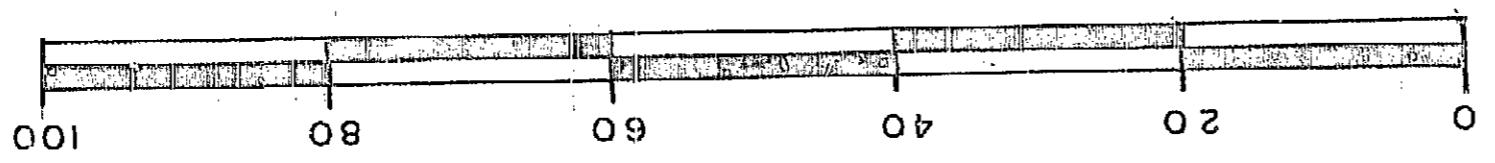
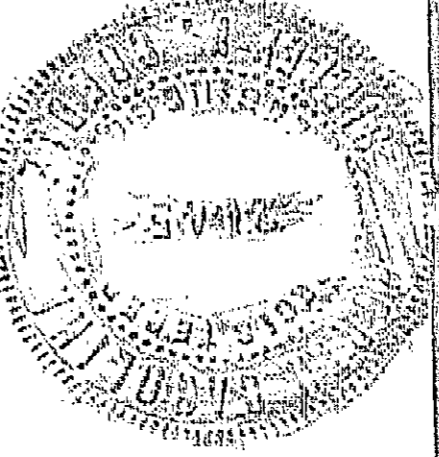

DURHAM, N. C.

CREDLE ENGINEERING COMPANY

Recorded for registration at 4:30 o'clock P. M. JUNE 1967 and registered in the Office of the Register of Deeds for Durham County in Book _____ Page 103

WILLIAM R. BARKER ET UX GRACE T. DURHAM TWP. DURHAM CO., N.C.

SCALE 1" = 20'

NOTE
 MEASUREMENTS TO 1/2" BRICK WALL

PROPERTY OF WILLIAM R. BARKER ET UX GRACE T. DURHAM TWP. DURHAM CO., N.C.

The foregoing certificate North Carolina, Durham County.

DB 100	P 689
DB 100	P 690
DB 100	P 707
DB 107	P 241
PB 4	P 20
PB 8	P 211
PB 39	P 10

57-103

FOR CURVE DATA & STREET WIDENING INFORMATION SEE MAP F-48 DIRECTOR OF PUBLIC WORKS OFFICE DATED 12-3-31

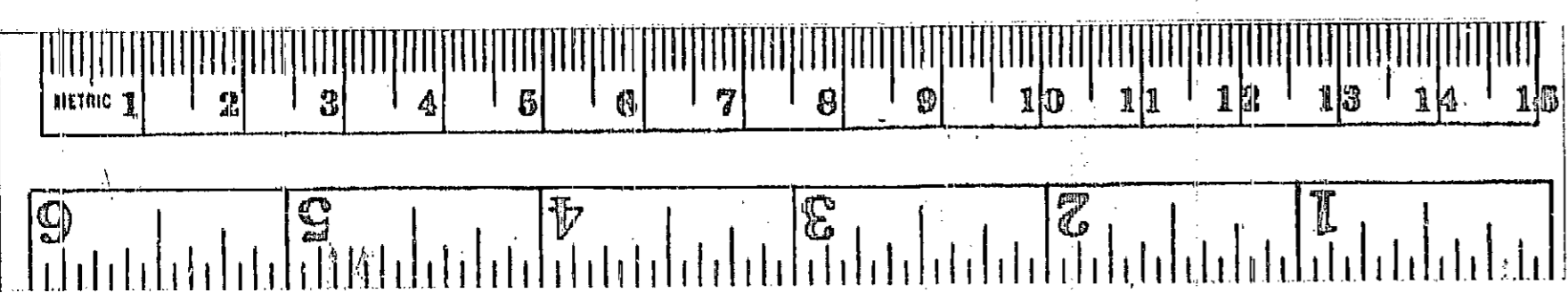
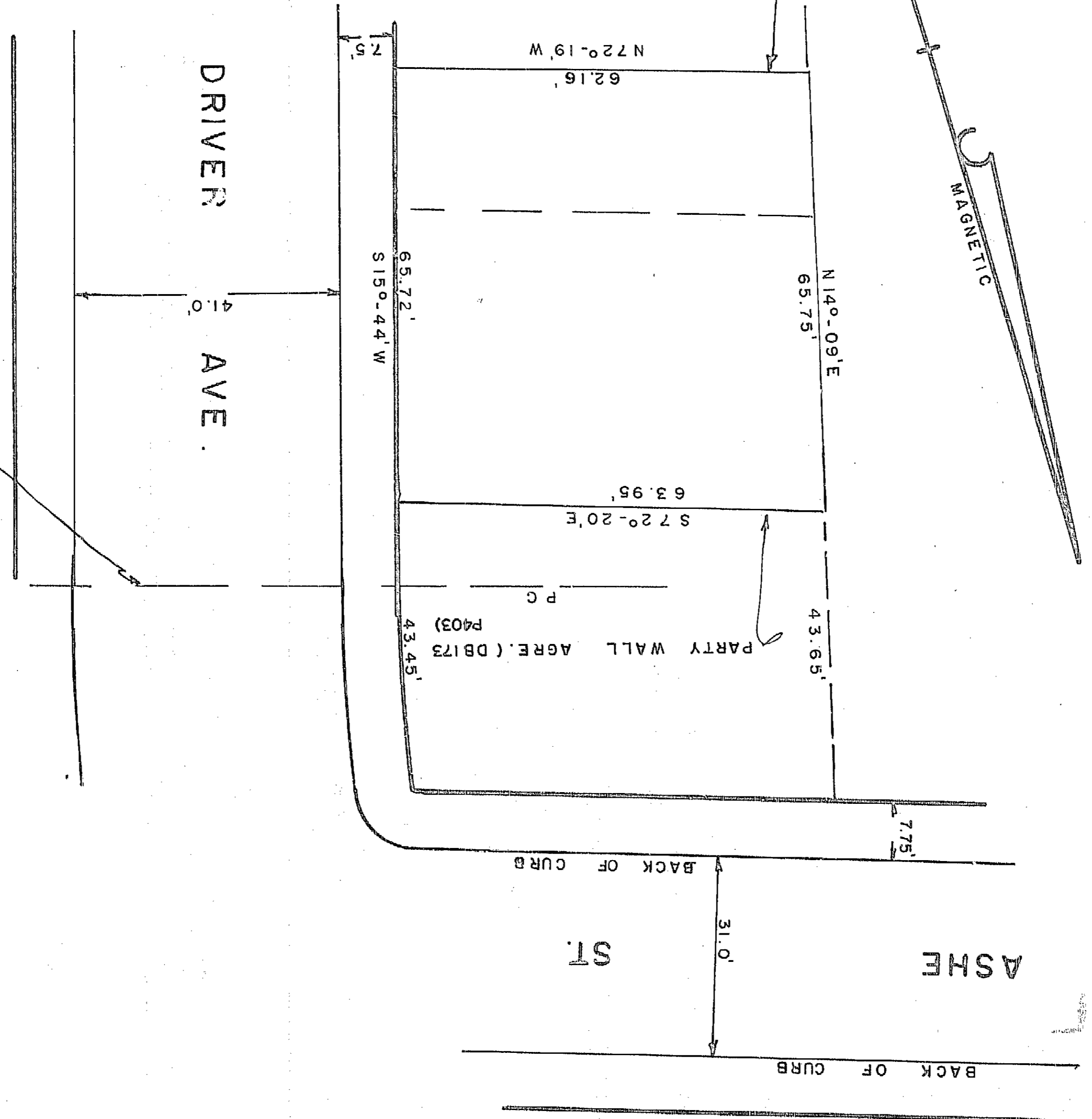

BK
 57
 PG
 103