

**"WAKE FOREST
HIGHWAY SUBDIVISION"**
OAK GROVE TOWNSHIP
DURHAM COUNTY - N.C.
SCALE 1"=100'; AUG. 23, 1962
R. B. BUTLER AUCTION CO.
SELLING AGENTS
B. L. LANG, OWNER

NORTH CAROLINA
Filed for registration at
SEP 2 8 1962
Office of the Register of Deeds for Latham
County in Book 45 Page 85
SEP 2 8 1962
REGISTERED BY DEPT. OF REVENUE
1962
Magnetic

I hereby certify that this plat was prepared by me from an actual survey and it is true and correct to the best of my knowledge and belief. Property is a portion of Tract No. 1 as shown on Map of J.W. Smith Heirs, dated 1928, and recorded in Book 8, Page 49. For exceptions from Tract 1, see Book 122, Page 152; Book 211, Page 537.

Hal T. Siler, Reg. Surveyor,
N. C. Registration No. 2-635

Sworn and subscribed before me this
23rd day of August, 1962.

W. Morris, Notary Public
My commission expires October 8th, 1962

Let the instrument with this
certificate be registered
this Sept. 28, 1962
Arnold Rully Town
Clerk

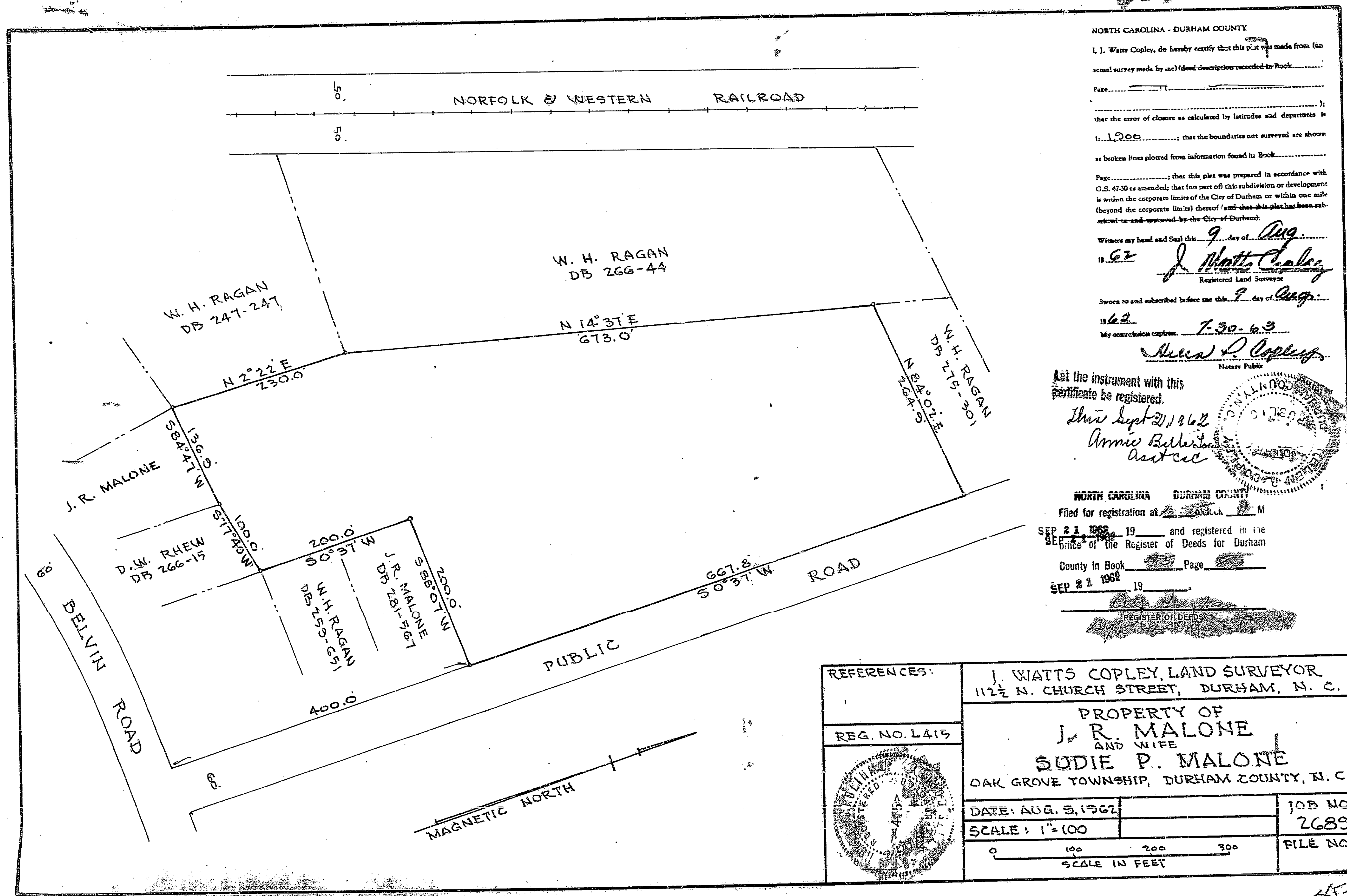

NORTH CAROLINA - DURHAM COUNTY

I, J. Watts Copley, do hereby certify that this plat was made from (an actual survey made by me) (a description recorded in Book _____ Page _____); that the error of closure as calculated by latitudes and departures is 1:1,200; that the boundaries not surveyed are shown as broken lines plotted from information found in Book _____ Page _____; that this plat was prepared in accordance with G.S. 47-30 as amended; that (no part of) this subdivision or development is within the corporate limits of the City of Durham or within one mile (beyond the corporate limits) thereof (and that this plat has been submitted to and approved by the City of Durham).

Witness my hand and Seal this 9 day of Aug. 1962

J. Watts Copley
Registered Land Surveyor

Sworn to and subscribed before me this 9 day of Aug. 1962

My commission expires 7-30-63

Anna P. Copley
Notary Public

Let the instrument with this certificate be registered.

This Sept 21, 1962
Annie Belle [unclear]
Acct [unclear]

NORTH CAROLINA - DURHAM COUNTY

Filed for registration at 2:20 P.M. SEP 21 1962 and registered in the Office of the Register of Deeds for Durham County in Book _____ Page _____ SEP 21 1962

REGISTER OF DEEDS

REFERENCES:

REG. NO. L415

J. WATTS COPLEY, LAND SURVEYOR
112 1/2 N. CHURCH STREET, DURHAM, N. C.

PROPERTY OF
J. R. MALONE
AND WIFE
SUDIE P. MALONE
OAK GROVE TOWNSHIP, DURHAM COUNTY, N. C.

DATE: AUG. 9, 1962

SCALE: 1" = 100'

SCALE IN FEET

JOB NO. 2689

FILE NO.

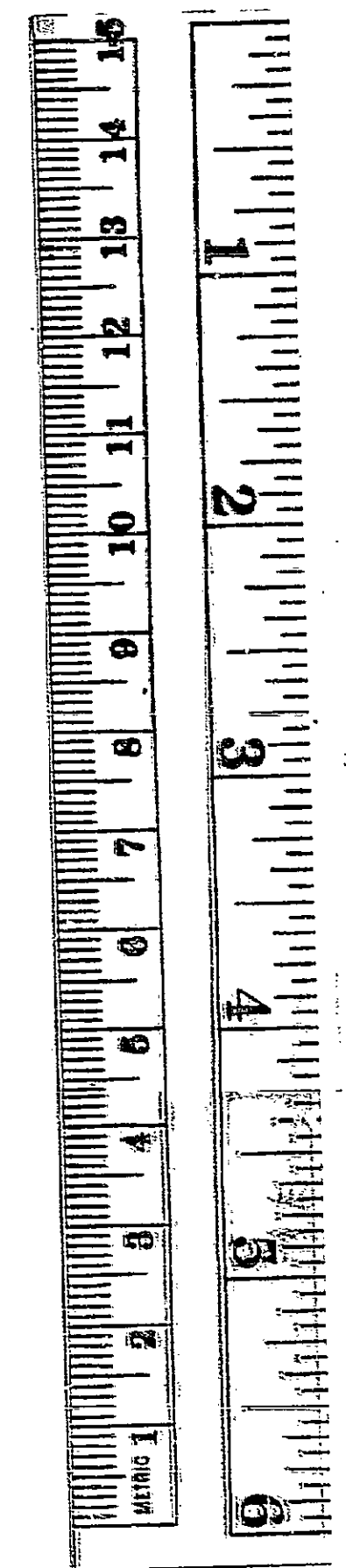

45-85

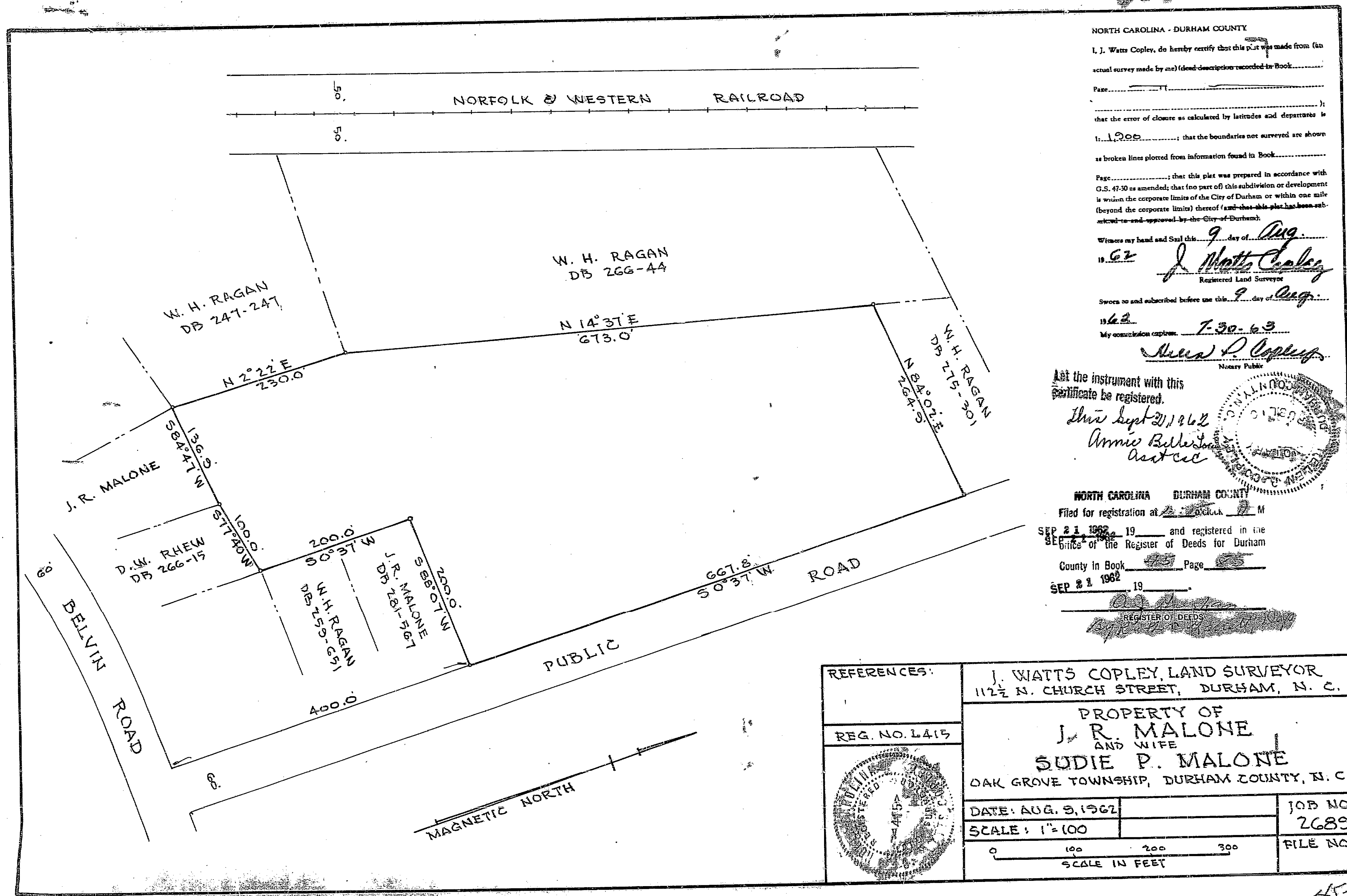

NORTH CAROLINA - DURHAM COUNTY

I, J. Watts Copley, do hereby certify that this plat was made from (an actual survey made by me) (dead description recorded in Book _____ Page _____); that the error of closure as calculated by latitudes and departures is 1:1,200; that the boundaries not surveyed are shown as broken lines plotted from information found in Book _____ Page _____; that this plat was prepared in accordance with G.S. 47-30 as amended; that (no part of) this subdivision or development is within the corporate limits of the City of Durham or within one mile (beyond the corporate limits) thereof (and that this plat has been submitted to and approved by the City of Durham).

Witness my hand and Seal this 9 day of Aug. 1962

J. Watts Copley
Registered Land Surveyor

Sworn to and subscribed before me this 9 day of Aug. 1962

My commission expires 7-30-63

Anna P. Copley
Notary Public

Let the instrument with this certificate be registered.

This Sept 21, 1962
Annie Belle Jones
Acct rec

NORTH CAROLINA DURHAM COUNTY

Filed for registration at 2:20 clock P M SEP 21 1962 19 and registered in the Office of the Register of Deeds for Durham County in Book _____ Page _____ SEP 21 1962

REGISTER OF DEEDS

REFERENCES:	J. WATTS COPLEY, LAND SURVEYOR 112 1/2 N. CHURCH STREET, DURHAM, N. C.	
REG. NO. L415	PROPERTY OF J. R. MALONE AND WIFE SUDIE P. MALONE OAK GROVE TOWNSHIP, DURHAM COUNTY, N. C.	
	DATE: AUG. 9, 1962	JOB NO. 2689
	SCALE: 1" = 100'	FILE NO.

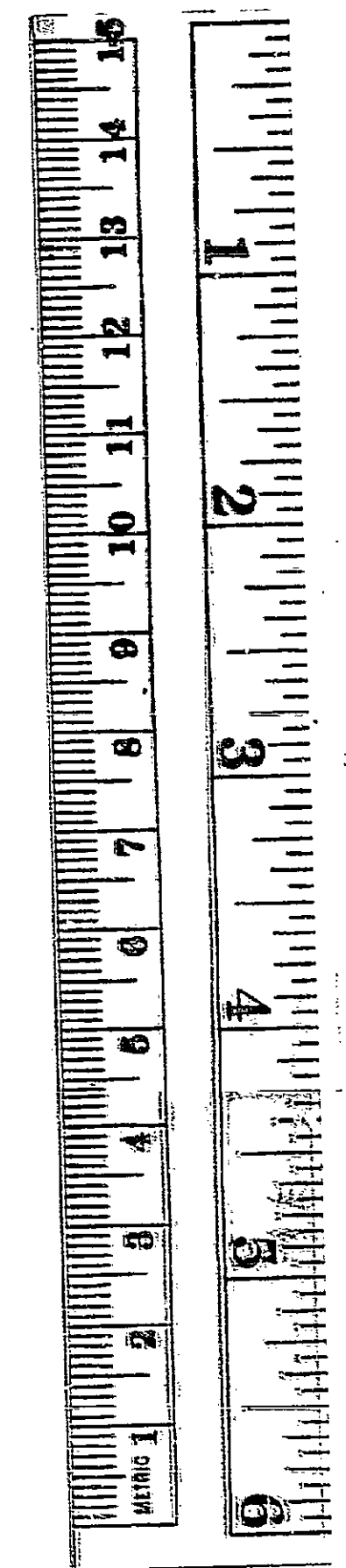

45-85