

DURHAM PROPERTY RECORD SEARCH105107
303 W GEER ST**CURRENT** WEST GEER 303 LLC
510 MEADOWMONT VILLAGE CIR
STE 367
CHAPEL HILL, NC, 27517Total Assessed Value
\$377,682**KEY INFORMATION**

Tax District	CNTY-DRHM/CITY-DRHM	PIN	0832-00-02-7295
Account	7996295	Neighborhood	R832G
Land Use Code	411	Land Use Desc	COM/ APARTMENT-GARDEN
Subdiv Code	0435	Subdiv Desc	PROP-RIGSBEE R H
Deed Book & Page	009668 / 000252	Plat Book & Page:	000014 / 000089
Last Sale Date:	04/14/2022	Last Sale Price:	\$800,000
Jan 1st Owner:	WILSON STEVEN R, WILSON DENISE M		
Legal Description:	PROP-RIGSBEE R H/LT#02		

ASSESSMENT DETAILS

Land Fair Market Value	\$83,775
Improvement Fair Market Value	\$293,907
Total Fair Market Value	\$377,682

RESIDENTIAL BUILDING (1)Assessed Total Improvement Value **\$293,907**

Year Built:	1942	Built Use / Ranch	TRIPLEX (HORIZONTAL SPLT)
Current Use	RESIDENTIAL	Percent Complete:	100%
Heated Area (S/F):	3,192	Full Bathroom(s):	4
Half Bathroom(s):	0	Bedroom(s):	6
Fireplace (Y/N):	N	Basement (Y/N):	N
Basement Unfinished:	-	Basement Finished:	-
Basement Partially Finished:	-	Attached Garage (Y/N):	N
Assessed Building Value:	\$293,907		

LAND DETAILS

Land Fair Market Value (FMV)	Land Assessed Value	Mapped Acres
\$83,775	\$83,775	0.118

SALES

Sales Date	Sale Price
04/14/2022	800,000
05/20/2016	160,500
05/29/2013	130,000
07/13/2009	12,500

PERMITS

Issue Date	Number	Description	Amount	Status	Closed Date
09/01/2016	16102764	WILSON RESIDENCE - CONVERT QUAD TO TRIPLEX - INT. RENOVATION, DECK, PORCH	\$90,000	-	11/30/2016

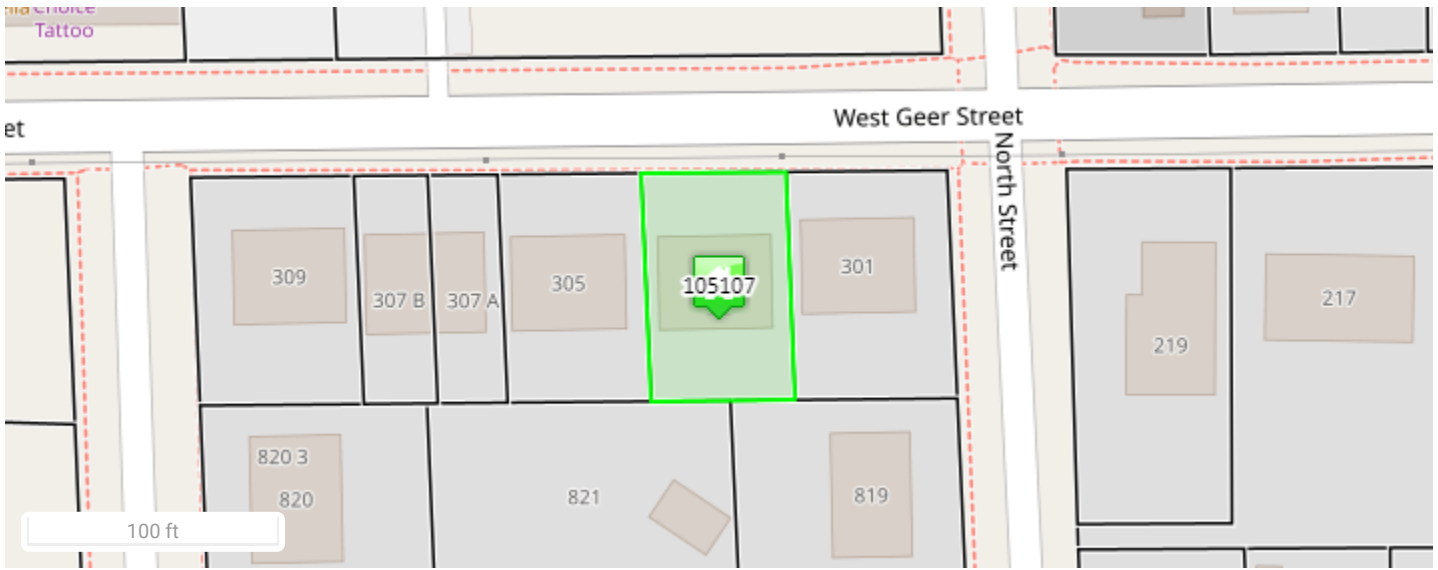

105107 09/21/2017

Disclaimer

Data Disclaimer: All data shown here is from other primary data sources and is public information. Users of this data are hereby notified that the aforementioned public information sources should be consulted for verification of the information contained on this website. **This site presents appraised value which may not represent taxable value.** While efforts have been made to use the most current and accurate data, Durham County, NC and Data Providers assume no legal responsibility for the use of the information contained herein.

Please direct any questions or comments about the data displayed here to tax_assessor@dconnc.gov