

90-44

NORTH CAROLINA, DURHAM CO.

I, RITA S. HAAP Notary Public do hereby certify that WILTON C. GRIMES Surveyor personally appeared before me this day and acknowledged the due execution of the foregoing plat.

Witness my hand and notarial seal, this 8th day of MARCH 1977 my commission expires September 15, 1979

Rita S. Haap
NOTARY PUBLIC

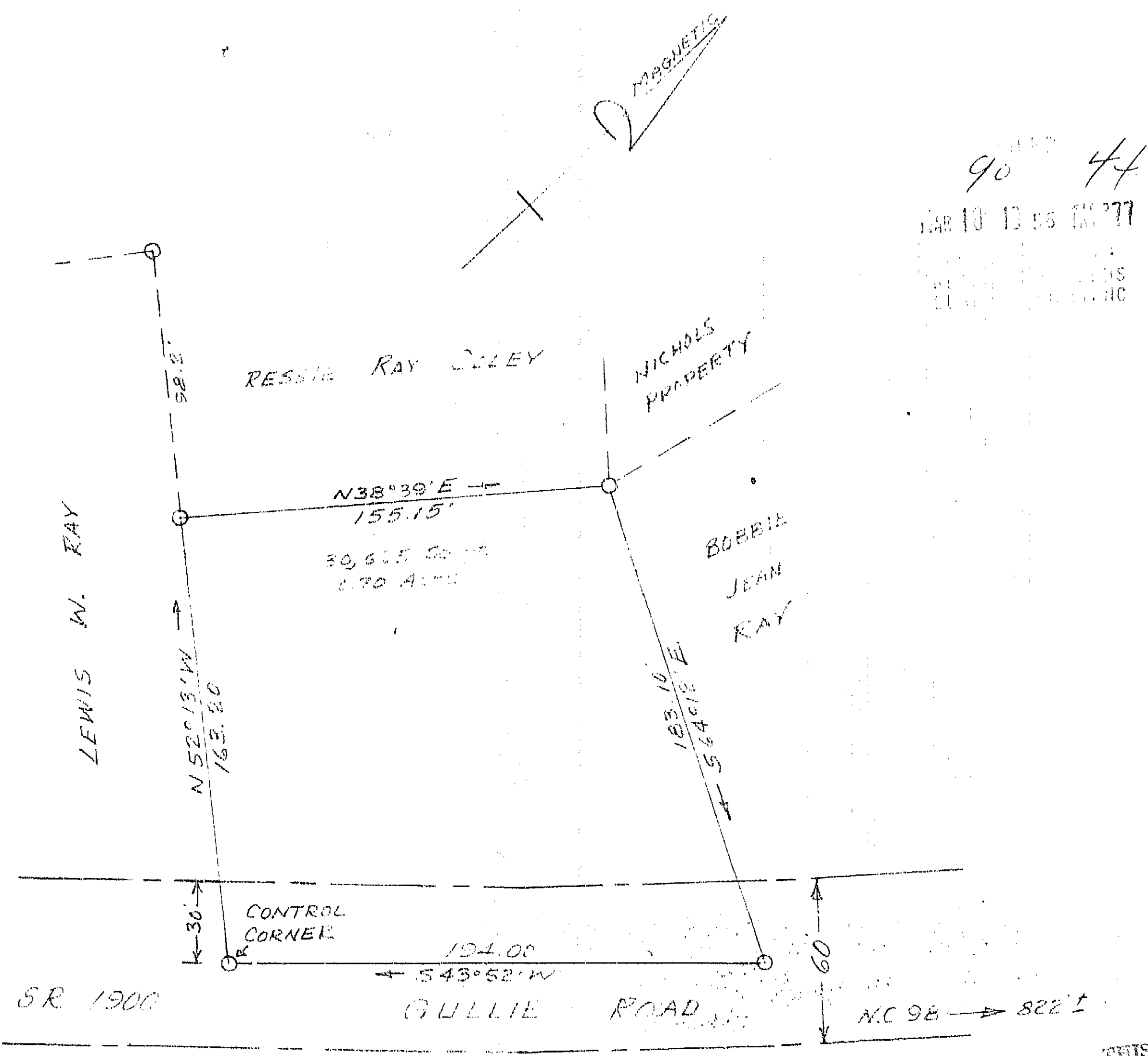

90-44
MAR 10 12 55 PM '77

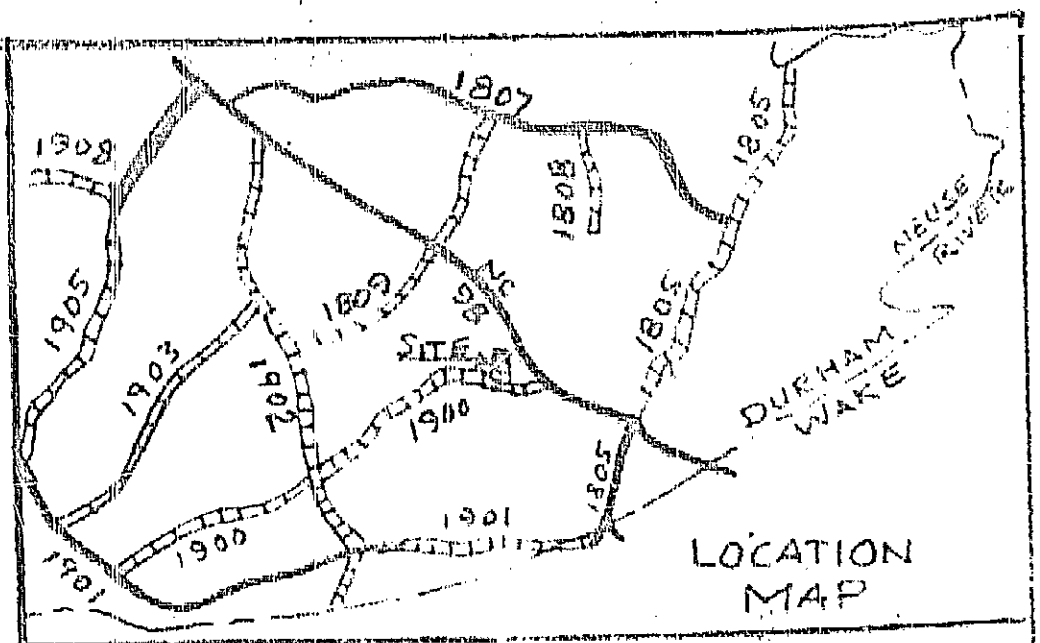

State of North Carolina - Durham County
The foregoing certificate (s) of Rita S. Haap
A Notary (Notaries) Public of the Designated Governmental units is (are) certified to be correct.
This the 10 day of March A.D. 1977
By: Ruth C. Garrett Assistant, Register of Deeds
By: Wilton C. Grimes Register of Deeds

STATE OF NORTH CAROLINA
COUNTY OF DURHAM
I WILTON C. GRIMES, certify that this map was drawn from (an actual survey made by me) (deed description recorded in Book 100 Page 100 Book 100 Page 100); that the error of closure as calculated by latitudes and departures is 1.0000; that the boundaries not surveyed are shown as broken lines plotted from information found in Book 100 Page 100; that this map was prepared in accordance with G.S. 47-30 as amended. Witness my hand and seal this 8th day of March A.D. 1977.
Wilton C. Grimes
Registered Land Surveyor (L917)

Sworn to and subscribed before me this 8th day of March 1977
My commission expires September 15, 1979
Rita S. Haap
NOTARY PUBLIC

THIS PLAT HAS BEEN CERTIFIED FOR RECORDATION BY THE DURHAM COUNTY PLANNING DEPARTMENT
BY: Wendy C. Morrison
DATE: March 9, 1977
APPROVAL VOID 60 DAYS FROM SAID DATE

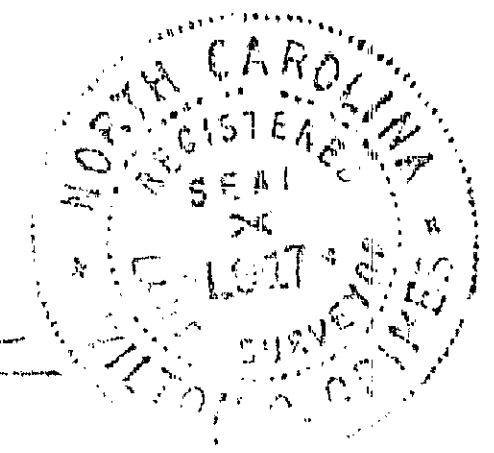
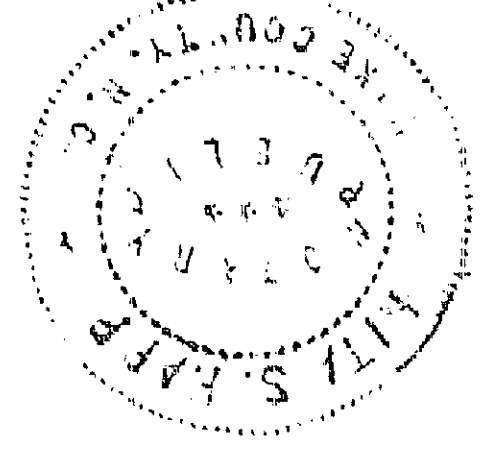

PLAT APPROVAL BY DURHAM COUNTY PLANNING DEPARTMENT DOES NOT CERTIFY PERCOLATION RESULTS.

PROPERTY OF
BOBBIE JEAN RAY
CARE TOWNSHIP - DURHAM COUNTY NC.
SCALE: 1" = 500'
DATE MAR 3, 1977
SURVEYED BY: Wilton C. Grimes
REG. LAND SURVEYOR L917

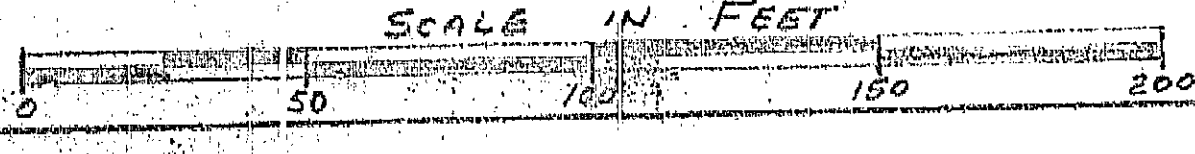

90-44

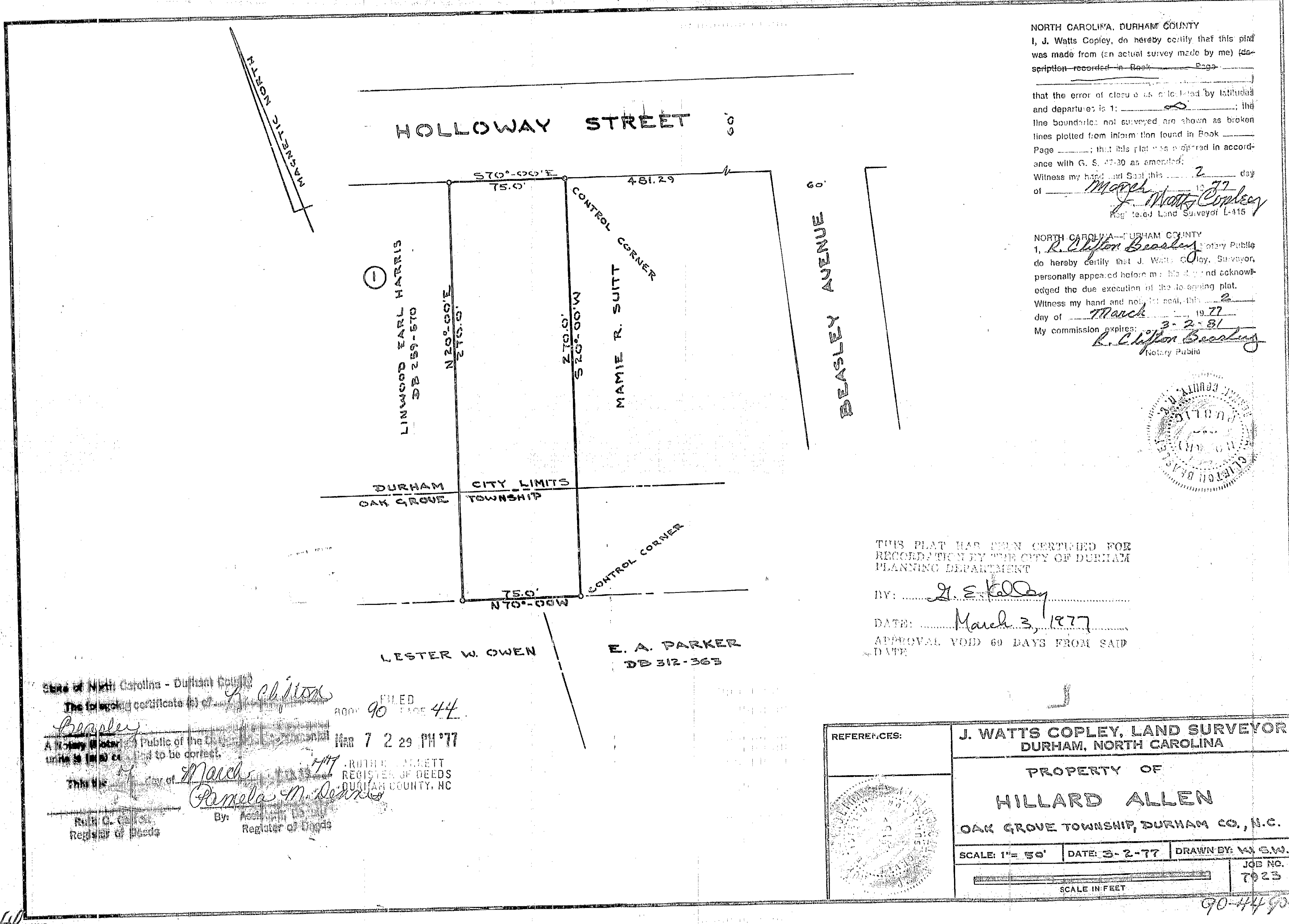

NORTH CAROLINA, DURHAM COUNTY
I, J. Watts Copley, do hereby certify that this plat was made from (an actual survey made by me) (description recorded in Book 100 Page 100)
that the error of closure as calculated by latitudes and departures is 0; the line boundaries not surveyed are shown as broken lines plotted from information found in Book 100 Page 100; that this plat was prepared in accordance with G. S. 47-30 as amended. Witness my hand and seal this 2 day of March 1977.
J. Watts Copley
Registered Land Surveyor (L-415)

NORTH CAROLINA - DURHAM COUNTY
I, R. Clifton Beasley, Notary Public do hereby certify that J. Watts Copley, Surveyor, personally appeared before me this day and acknowledged the due execution of the foregoing plat. Witness my hand and notarial seal, this 2 day of March 1977.
My commission expires 3-2-81
R. Clifton Beasley
Notary Public



THIS PLAT HAS BEEN CERTIFIED FOR RECORDATION BY THE CITY OF DURHAM PLANNING DEPARTMENT
BY: J. E. Kelly
DATE: March 3, 1977
APPROVAL VOID 60 DAYS FROM SAID DATE

State of North Carolina - Durham County
The foregoing certificate (s) of R. Clifton Beasley
A Notary (Notaries) Public of the Designated Governmental units is (are) certified to be correct.
This the 7 day of March A.D. 1977
By: Ruth C. Garrett Assistant, Register of Deeds
By: Wilton C. Grimes Register of Deeds

| | | | |
|---|--|-------------------------|--|
| REFERENCES: | J. WATTS COPLEY, LAND SURVEYOR DURHAM, NORTH CAROLINA | | |
| PROPERTY OF HILLARD ALLEN OAK GROVE TOWNSHIP, DURHAM CO., N.C. | | | |
| SCALE: 1" = 50' | DATE: 3-2-77 | DRAWN BY: <u>W.S.W.</u> | |
| SCALE IN FEET | | JOB NO. 7023 | |

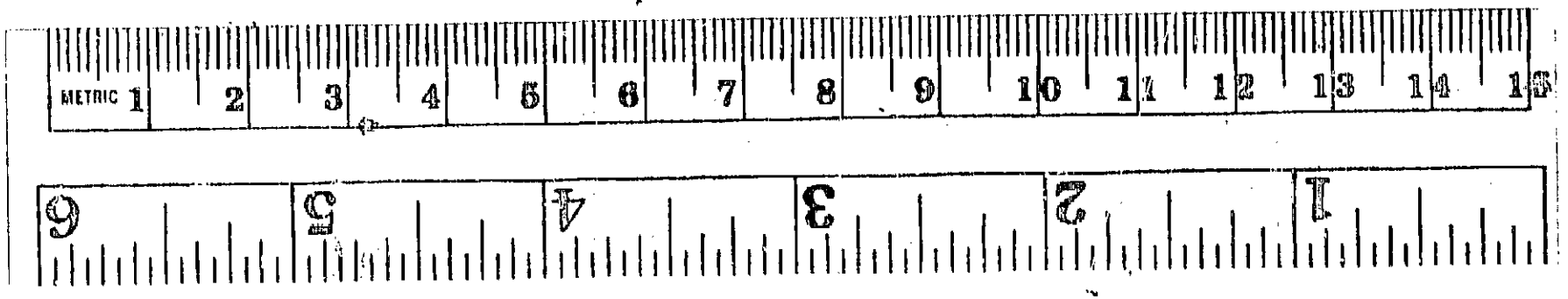

4 PG 90 BK
4 PG 90 BK

90-44