

# Orange County

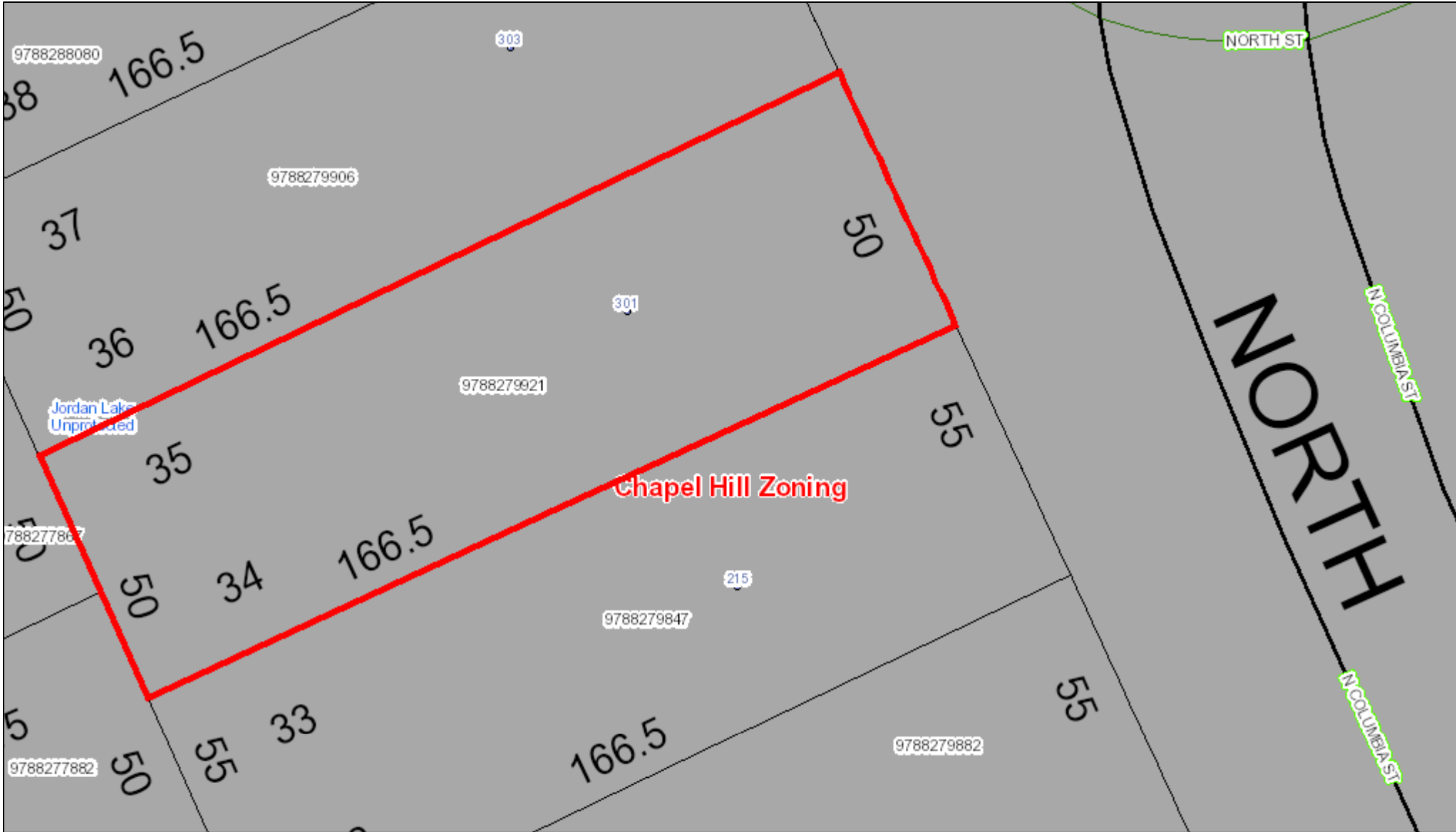

December 7, 2022 This map contains parcels prepared for the inventory of real property within Orange County, and is compiled from recorded deed, plats, and other public records and data. Users of this map are hereby notified that the aforementioned public primary information sources should be consulted for verification of the information contained on this map.

The county and its mapping companies assume no legal responsibility for the information on this map.

<b>PIN: 9788279921</b>		
OWNER 1: MICROMANAGERS LLC	SIZE: 0.19 A	BUILDING COUNT: 1
OWNER 2:	DEED REF: 6795/1520	LAND VALUE: \$333,000
ADDRESS 1: 100 E FRANKLIN ST	RATECODE: 22	BLDG_VALUE: \$100,100
ADDRESS 2: STE 300	TOWNSHIP: CHAPEL HILL	USE_VALUE: \$0
CITY: CHAPEL HILL	BLDG SQFT: 1083	TOTAL VALUE: \$433,100
STATE, ZIP: NC 27514	YEAR BUILT: 1920	DATE SOLD: 09/18/2022
LEGAL DESC: 34-35 BL D W N PRITCHARD P2/78 W/S COLUMBIA ST	TAX STAMPS: 935	

