

Orange County

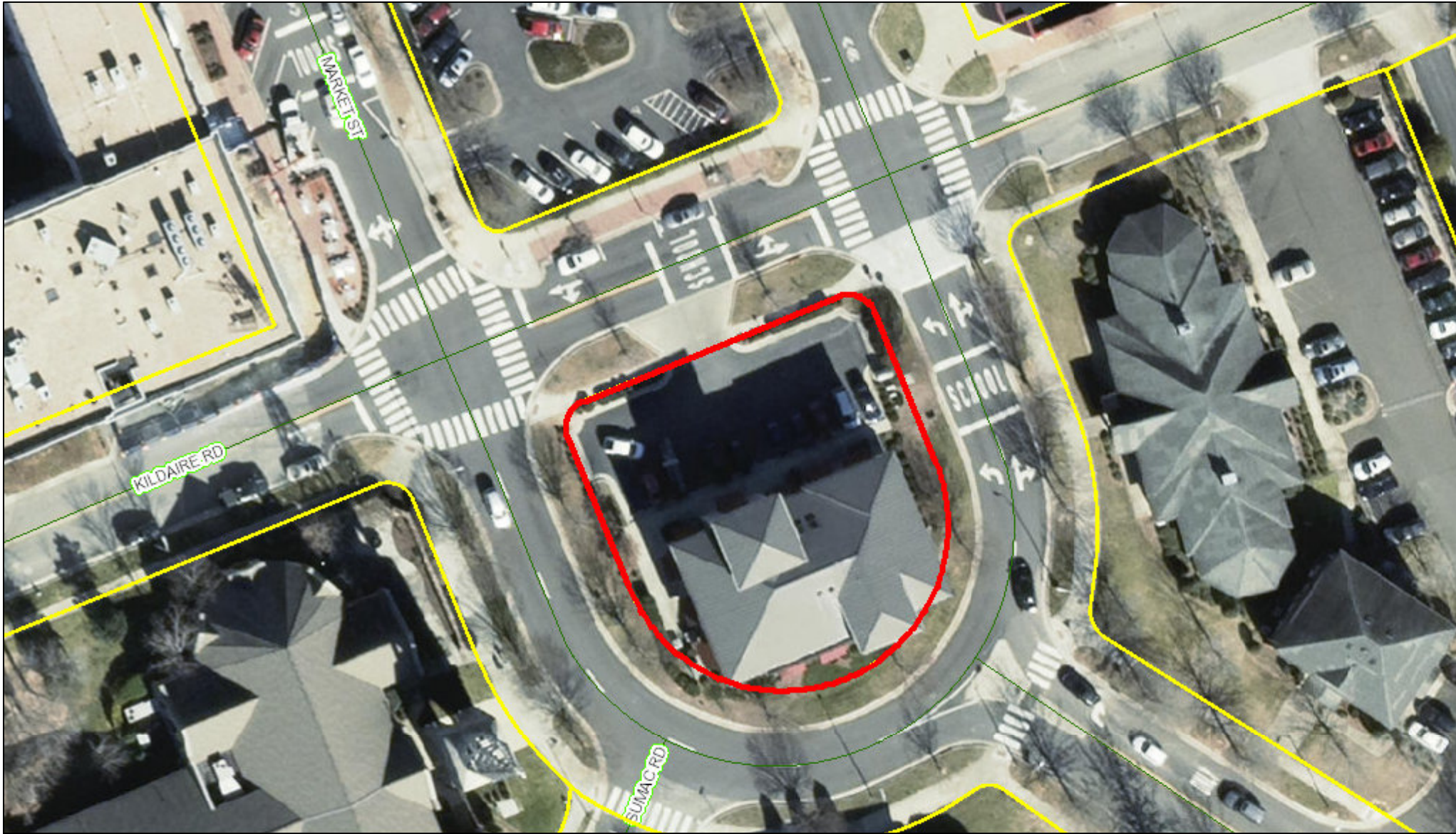

October 4, 2019

This map contains parcels prepared for the inventory of real property within Orange County, and is compiled from recorded deed, plats, and other public records and data. Users of this map are hereby notified that the aforementioned public primary information sources should be consulted for verification of the information contained on this map.

The county and its mapping companies assume no legal responsibility for the information on this map.

PIN: 9787044829.001

OWNER 1: 301 KILDAIRE 100 LLC

OWNER 2:

ADDRESS 1: PO BOX 3416

ADDRESS 2:

CITY: CHAPEL HILL

STATE, ZIP: NC 27515

LEGAL DESC: UNIT 100 THE ISLAND AT S V P99/114-118

SIZE: 1 L

DEED REF: 6626/1487

RATECODE: 22

TOWNSHIP: CHAPEL HILL

BLDG SQFT: 3822

YEAR BUILT: 2004

BUILDING COUNT: 1

LAND VALUE: \$

BLDG_VALUE: \$847,600

USE_VALUE: \$

TOTAL VALUE: \$847,600

DATE SOLD: 09/11/2019

TAX STAMPS: 1897

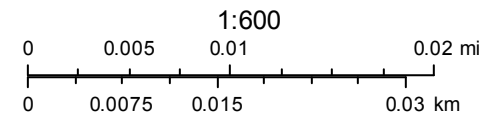

ORANGE COUNTY
NORTH CAROLINA