

12647

FILED
BOOK 1326 PAGE 417
'91 SEP 27 PM 3 12
RUTH C. GARRETT
REGISTER OF DEEDS
DURHAM COUNTY, N.C.

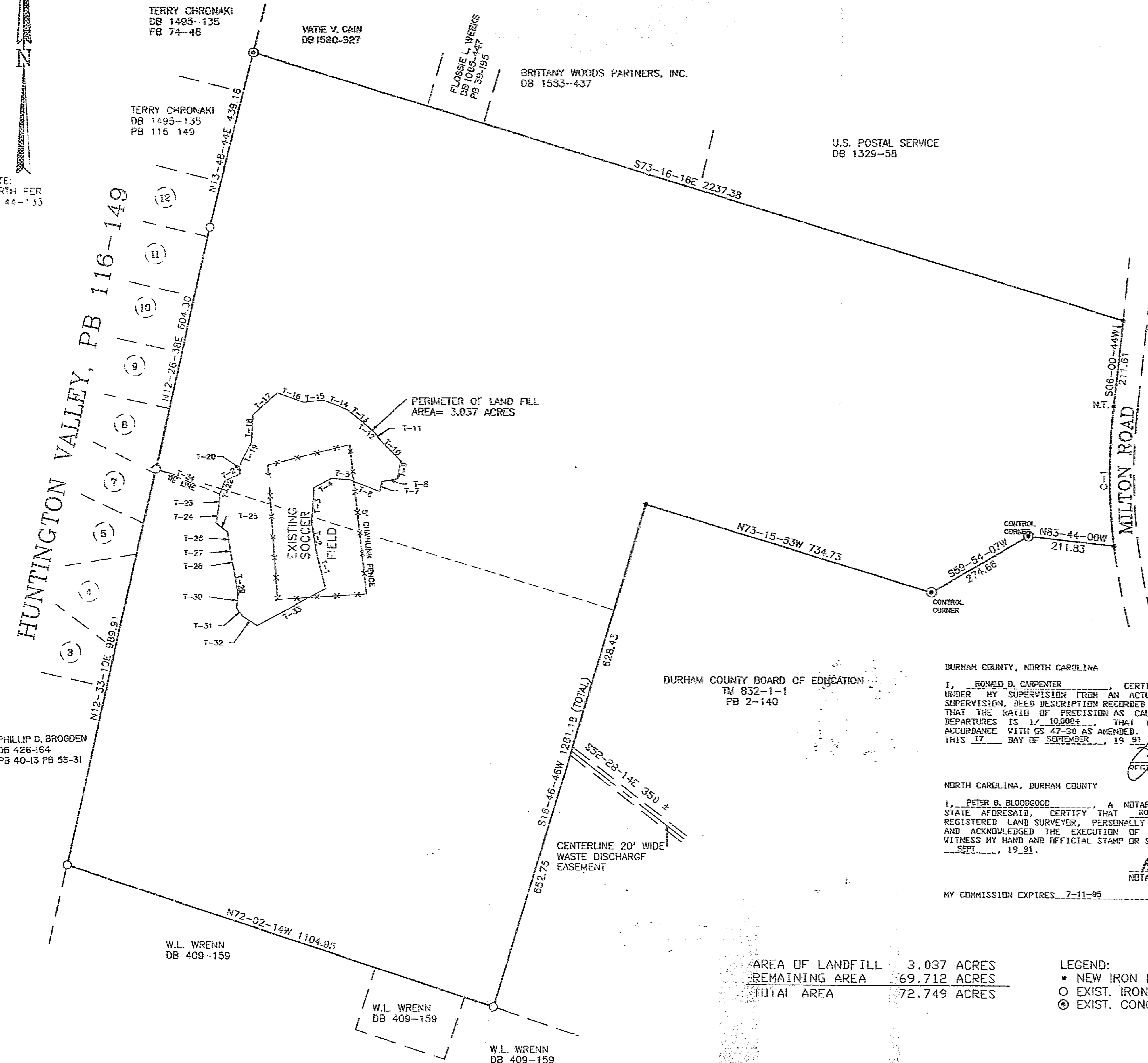
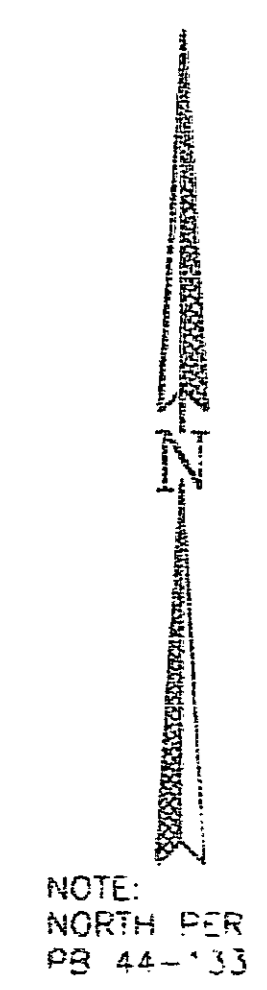
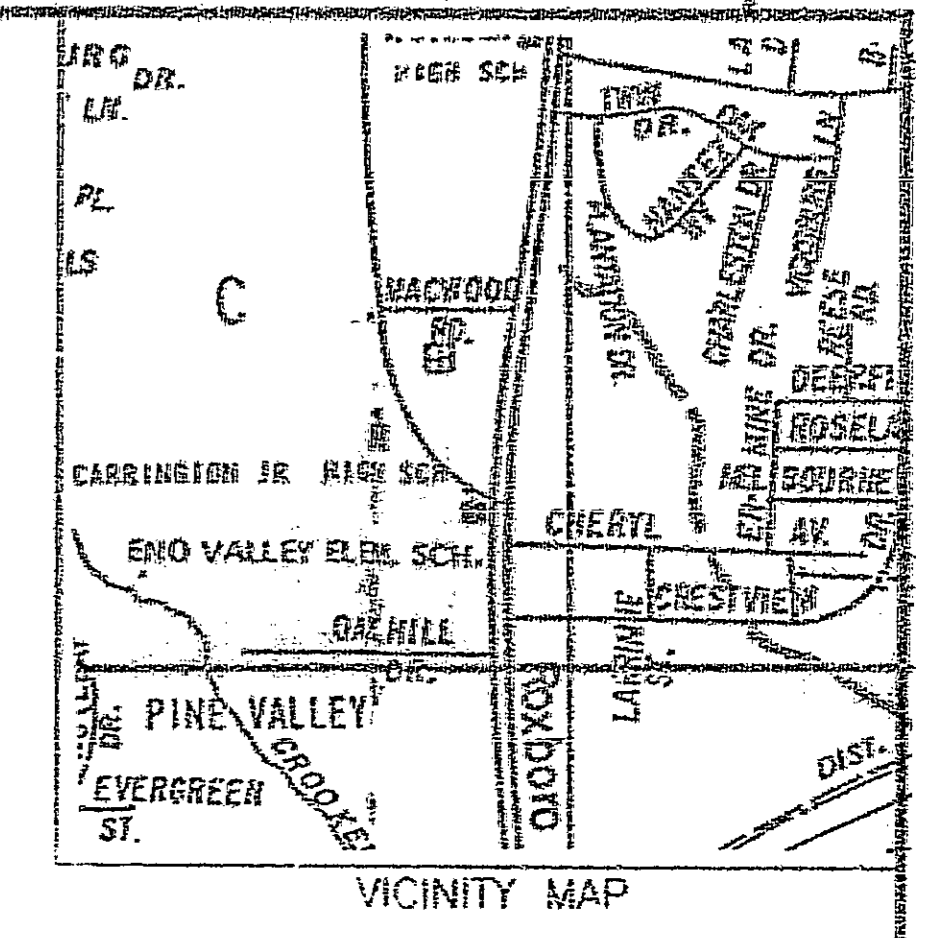

State of North Carolina Durham County
The foregoing certificate(s) of
Peter B. Bloodgood
A Notary Public for the Designated Government
Units is (are) certified to be correct.
This the 27 day of September 1991
Ruth C. Garrett
Register of Deeds
By: Peter B. Bloodgood
Notary Public

TANGENT TABLE

NUMBER	BEARING	LENGTH
1	N14-34-37W	87.03
2	N09-32-39W	77.99
3	N03-17-33E	84.52
4	N61-54-16E	48.43
5	S86-33-27E	44.21
6	S69-03-49E	80.43
7	N14-23-34E	25.25
8	N80-11-10E	38.32
9	N11-12-57E	44.21
10	N45-06-57W	75.15
11	N32-50-56W	15.74
12	N48-48-13W	42.87
13	N51-48-56W	48.05
14	N68-24-48W	65.66
15	S82-54-07W	48.49
16	N70-05-20W	68.89
17	S47-50-42W	81.25
18	S01-58-16W	66.13
19	S27-09-43W	57.81
20	S06-11-53W	27.69
21	S67-05-01W	38.37
22	S21-07-26W	36.20
23	S04-32-31W	36.61
24	S10-37-29W	33.91
25	S53-13-18E	35.73
26	S09-54-56E	39.59
27	S07-54-29E	16.29
28	S11-36-02E	38.57
29	S10-49-46E	59.41
30	S07-25-33W	35.04
31	S38-03-17E	25.22
32	S56-33-09E	41.84
33	N61-28-25E	191.25
34	S68-49-02E	168.79

NOTE:
THIS IS A BOUNDARY SURVEY
OF EXISTING LOTS OF RECORD.

DURHAM COUNTY, NORTH CAROLINA
I, RONALD D. CARPENTER, CERTIFY THAT THIS MAP WAS DRAWN UNDER MY SUPERVISION FROM AN ACTUAL SURVEY MADE UNDER MY SUPERVISION. DEED DESCRIPTION RECORDED IN BOOK SEE, PAGE SEE. THAT THE RATIO OF PRECISION AS CALCULATED BY LATITUDES AND DEPARTURES IS 1/10,000±. THAT THIS MAP WAS PREPARED IN ACCORDANCE WITH GS 47-30 AS AMENDED. WITNESS MY HAND AND SEAL THIS 17 DAY OF SEPTEMBER, 1991.
Ronald D. Carpenter
REGISTERED LAND SURVEYOR

NORTH CAROLINA, DURHAM COUNTY
I, PETER B. BLOODGOOD, A NOTARY PUBLIC OF THE COUNTY AND STATE AFORESAID, CERTIFY THAT RONALD D. CARPENTER, A REGISTERED LAND SURVEYOR, PERSONALLY APPEARED BEFORE ME THIS DAY AND ACKNOWLEDGED THE EXECUTION OF THE FOREGOING INSTRUMENT. WITNESS MY HAND AND OFFICIAL STAMP OR SEAL, THIS 17 DAY OF SEPT, 1991.
Peter B. Bloodgood
NOTARY PUBLIC

MY COMMISSION EXPIRES 7-11-95

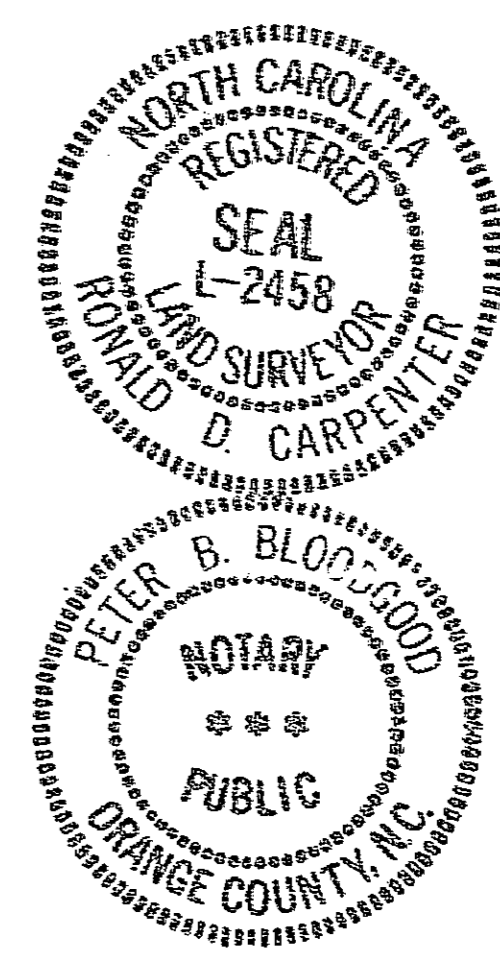

AREA OF LANDFILL 3.037 ACRES
REMAINING AREA 69.712 ACRES
TOTAL AREA 72.749 ACRES

LEGEND:
• NEW IRON PIPE
○ EXIST. IRON PIPE
⊙ EXIST. CONC. MON

CURVE DATA

NUMBER	DELTA	RADIUS	LENGTH	TANGENT	CHORD BRG	CHORD
1	13-15-25	1470.34	340.20	170.86	S00-20-31E	339.44

REFERENCE:
PB 44-133
PB 48-35
DB 289-698
DB 298-111
TM 832-1-1A
TM 832-1-4

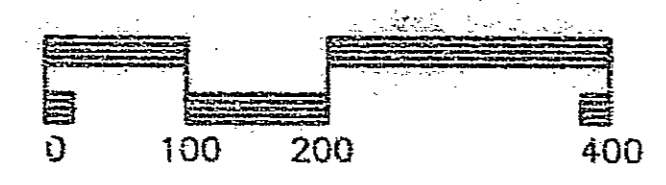

SURVEY FOR
DURHAM COUNTY BOARD OF EDUCATION
CARRINGTON SCHOOL SITE
AND LAND FILL SITE
LEBANON TOWNSHIP, DURHAM COUNTY, NORTH CAROLINA

3325 Chapel Hill Blvd. Suite 230 Durham, NC 27707-2644
(919) 490-2929

Date: 9-17-91
Scale: 1"=200'
Job No: 91257
Revisions: