

STATE OF NORTH CAROLINA COUNTY _____
 Filed for Registration at _____ M. _____
 19____ in the
 Register of Deeds Office
 Recorded in Book _____ Page _____ BY _____
 REGISTER OF DEEDS

STATE OF NORTH CAROLINA COUNTY OF _____
 Review Officer of _____ County,
 certify that the map or plat to which this certification is
 affixed meets all statutory requirements for recording.
 REVIEW OFFICER _____ DATE: _____

STATE OF NORTH CAROLINA COUNTY WAKE
 I, Linwood J. Jones certify that this plat was drawn
 under my supervision from an actual survey made under my supervision or deed
 description recorded in Book 1381, page _____ that the boundaries
 not surveyed are shown as broken lines plotted from information found in book
1:10,000 that the error closing is _____ feet, my lat. and dep. is
 amended.
 Witness my original signature, registration stamp and seal this 14 day
 of Aug, A.D., 2000
Linwood J. Jones
 Land Surveyor
 WAKE COUNTY, N.C.
 REG. # 11381

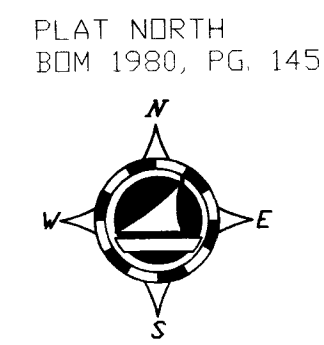

PLAT NORTH
 BOM 1980, PG. 145

CURVE TABLE					
CURVE	DELTA	RADIUS	LENGTH	CHORD	BEARING
C1	19°18'28"	390.00	131.42	130.80	N67°12'27"W

LINE TABLE		
LINE	LENGTH	BEARING
L1	24.83	N57°36'30"W
L2	44.09	N18°00'42"W
L3	81.86	S10°23'52"E

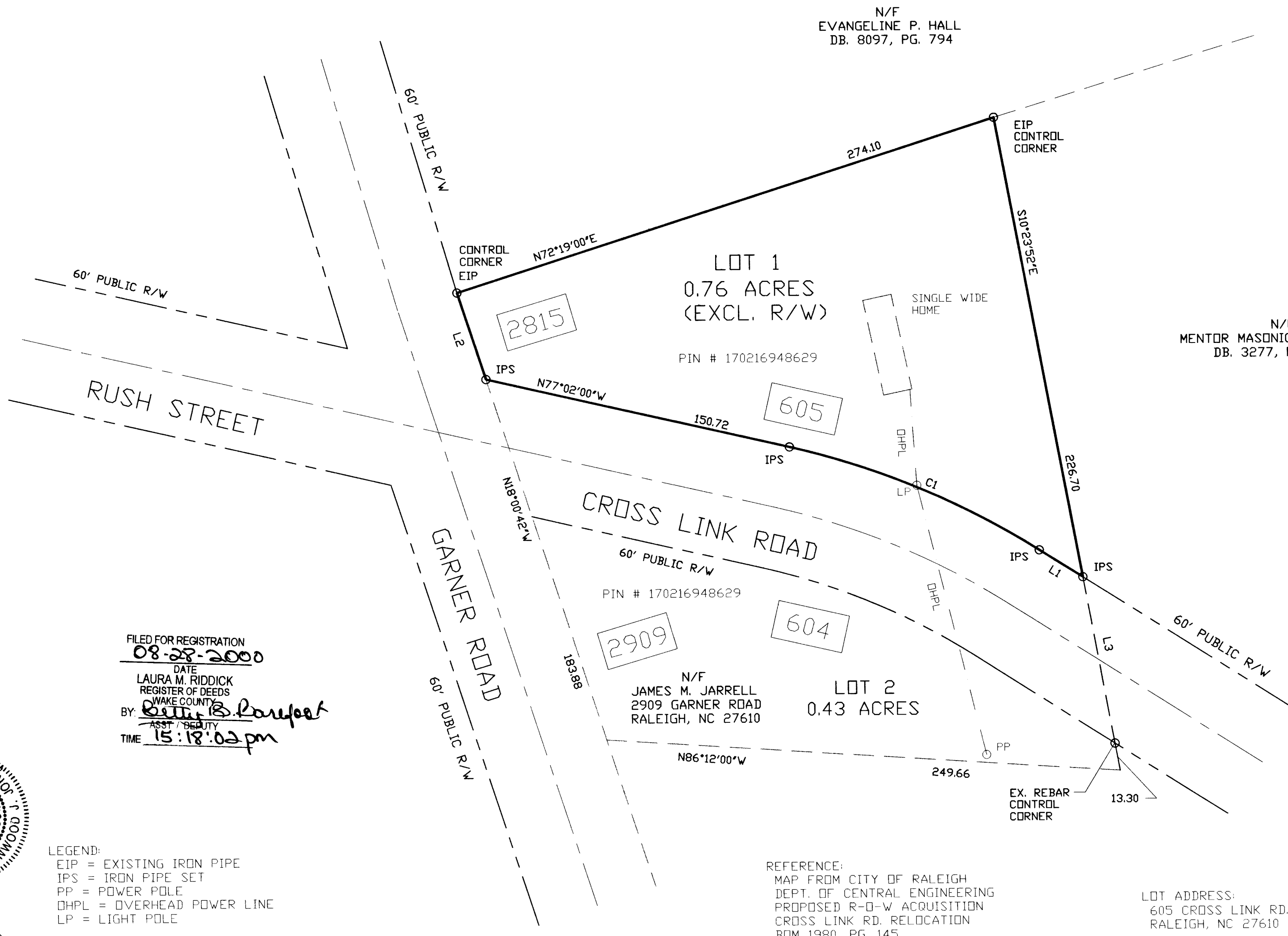
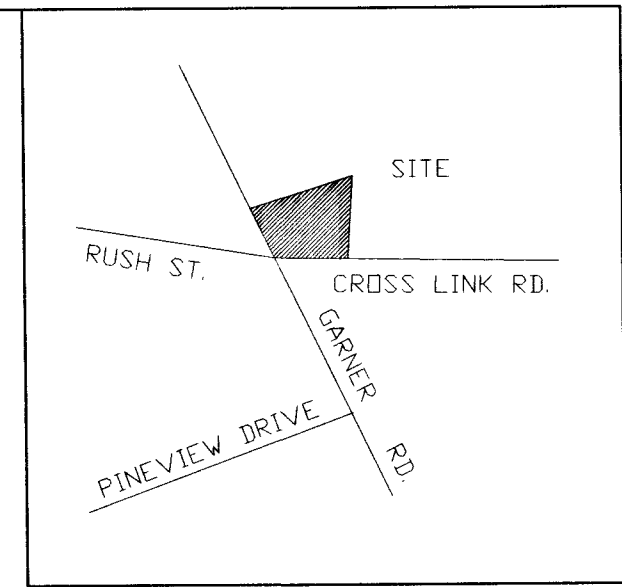

FILED FOR REGISTRATION
08-28-2000
 DATE
 LAURA M. RIDDICK
 REGISTER OF DEEDS
 WAKE COUNTY
 BY: Betty B. Rowlett
 ASST. DEPUTY
 TIME 15:18:02 pm

LEGEND:
 EIP = EXISTING IRON PIPE
 IPS = IRON PIPE SET
 PP = POWER POLE
 DHPL = OVERHEAD POWER LINE
 LP = LIGHT POLE

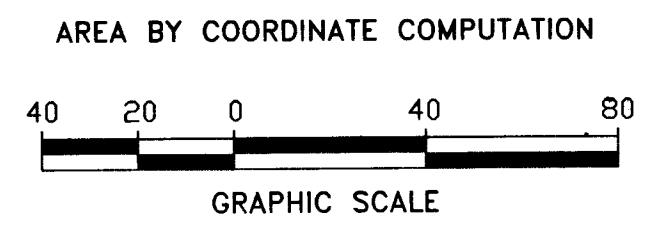

Wake County, NC 491
 Laura M Riddick, Register Of Deeds
 Presented & Recorded 08/28/2000 15:18:02
 Book : 8H2000 Page : 01493

SOUTHWIND
 SURVEYING AND
 ENGINEERING, INC.
 201 GLEN ROAD
 GARNER, N.C. 27529
 919-773-0183
 919-773-0148 (FAX)

BOUNDARY SURVEY FOR:
JAMES BAILEY
 SHEET 1 OF 2

TOWNSHIP	RALEIGH	COUNTY	WAKE	STATE	NC
SURVEYED BY	CC	DRAWN BY	LCJ		
DATE	7/25/00	SCALE	1"=40'	DRAWING NO.	SW000267

BOM 2000, PG. 1493

George B. Chapman
 8/20/00

THIS PLAT NOT TO BE RECORDED
 AFTER 10th DAY OF Sept 00
 A COPY TO BE RETAINED BY THE
 CITY
 THIS PLAT IS WITH IN OUT OF THE
 CITY LIMITS

OWNER:
 JAMES M. FARRELL
 2909 GARNER RD.
 RALEIGH, NC 27610