

FILED  
 BOOK 1153 PAGE 120  
 AUG 9 11 53 AM 1988

RUTH G. GANNETT  
 REGISTER OF DEEDS  
 DURHAM COUNTY, N.C.  
 Scale of land in this deed is as shown on the plat.  
 This deed is subject to the provisions of the Durham County Ordinance of 1977 relating to the sale of land by the County.  
 This deed is subject to the provisions of the Durham County Ordinance of 1977 relating to the sale of land by the County.  
 This deed is subject to the provisions of the Durham County Ordinance of 1977 relating to the sale of land by the County.

Notary Public  
 My commission expires OCT. 9, 1987  
 NORTH CAROLINA - DURHAM COUNTY  
 LEONARD S. AUSTIN, Notary Public, do hereby certify that the within and foregoing plat was personally appeared before me this day and acknowledged the due execution of the foregoing plat.  
 Witness my hand and notarial seal, this 18th day of NOV. 1988.  
 My Commission Expires OCT. 9, 1987  
 LEONARD S. AUSTIN, Notary Public

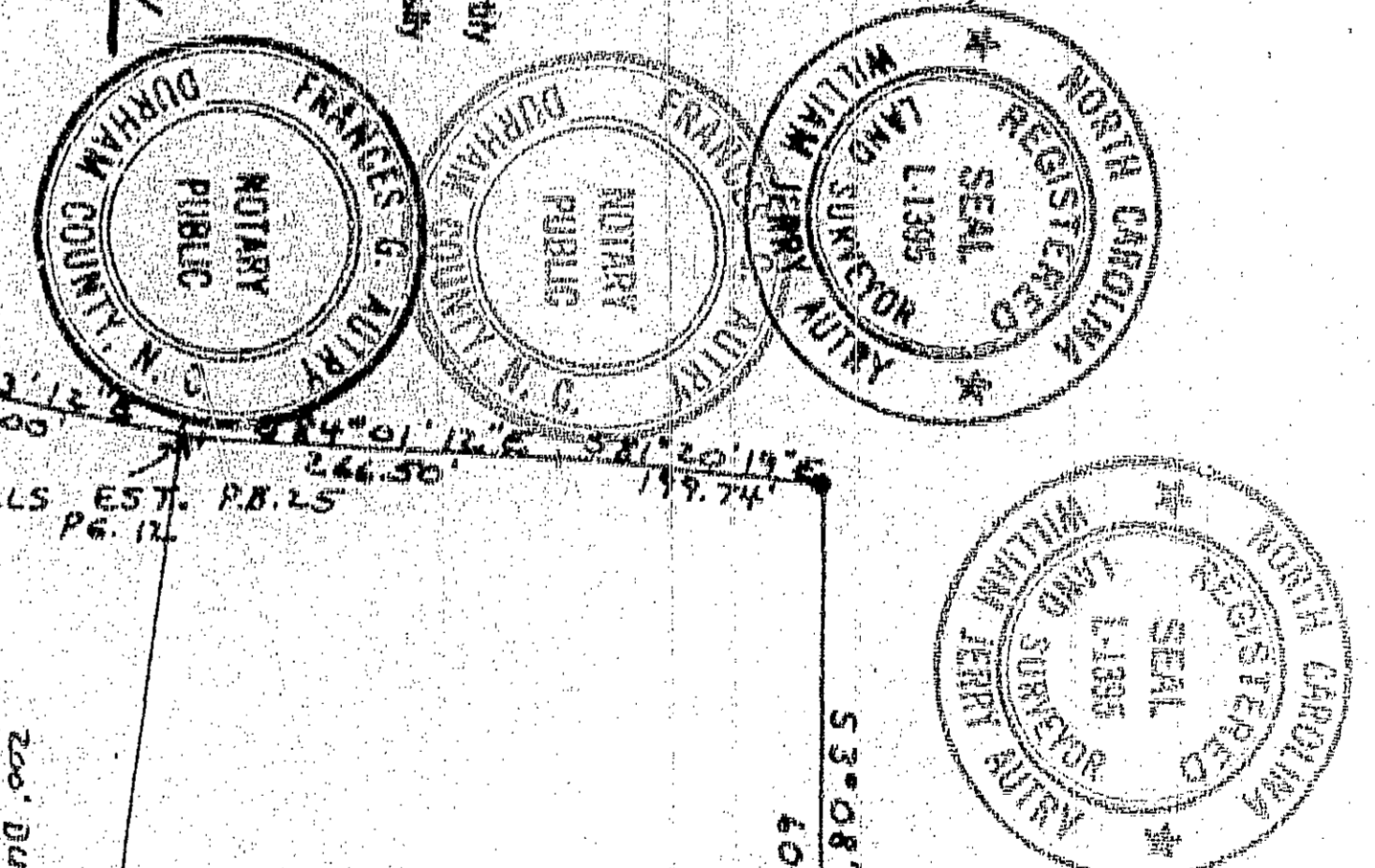

FORMERLY L. F. COTTON  
 D.A. 280, Pg. 36

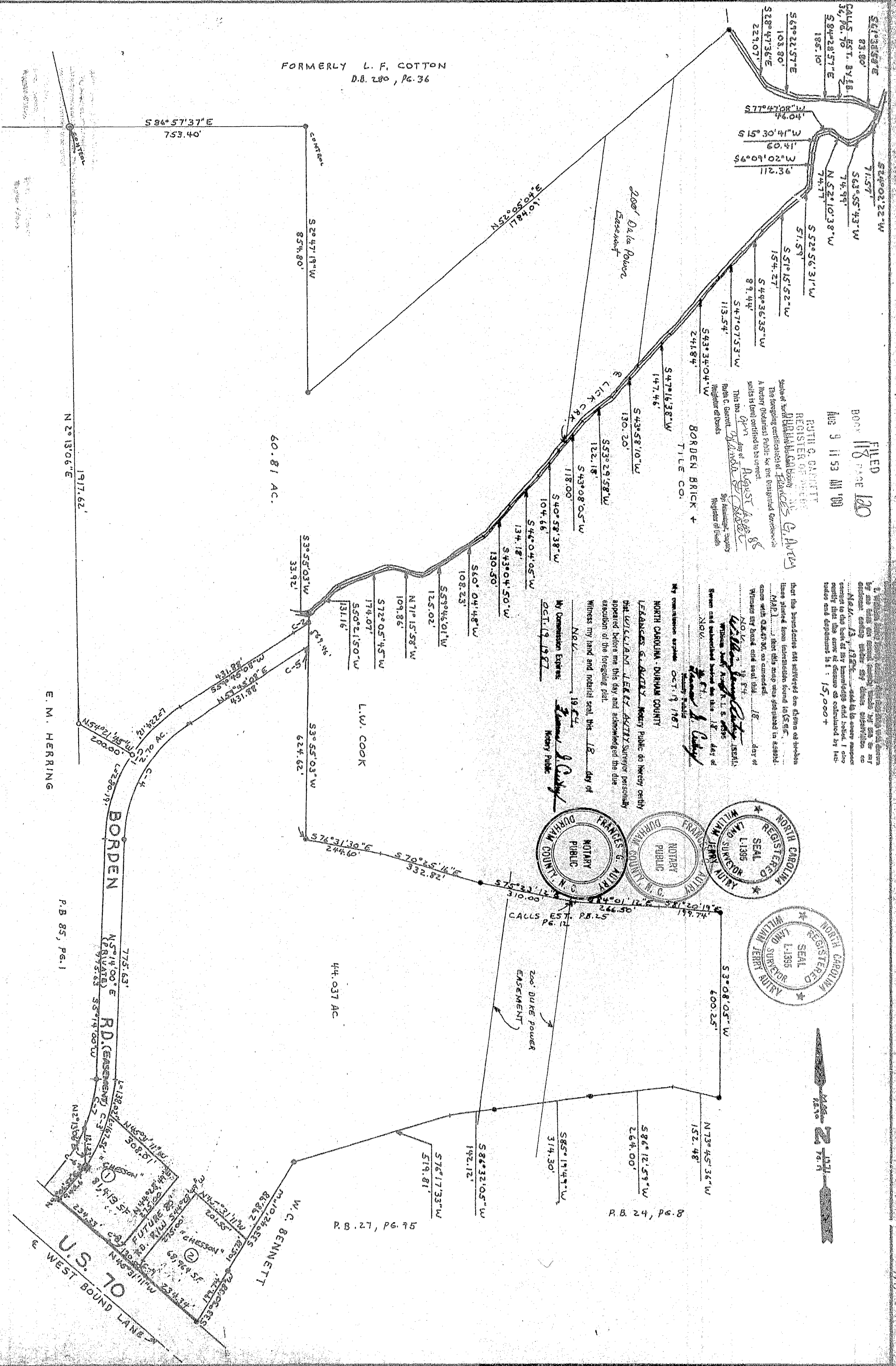

THIS PLAT HAS BEEN CERTIFIED FOR RECORDATION BY THE DURHAM COUNTY PLANNING DEPARTMENT  
 BY: *Joan Wood*  
 DATE: *August 2, 1988*  
 APPROVAL VOID 60 DAYS FROM SAID DATE

CURVE	A	R.	T.	L.	CHD.	CHD. BRG.
C-1	54° 31' 08"	530.00'	273.08'	504.31'	485.50'	S32° 29' 34" W
C-2	5° 51' 43"	530.00'	27.14'	54.22'	54.20'	S 62° 41' 00" W
C-3	33° 02' 03"	530.00'	157.17'	365.57'	301.36'	N 21° 52' 36" E
C-4	54° 31' 08"	410.00'	242.16'	447.22'	430.54'	N 32° 29' 34" E
C-5	01° 50' 40"	470.00'	7.57'	15.13'	15.13'	N 89° 40' 28" E
C-6	04° 51' 57"	530.00'	22.52'	45.01'	45.00'	N 92° 02' 57" E
C-7	30° 53' 42"	474.51'	86.95'	171.96'	171.00'	S 12° 50' 51" W
C-8	90° 00' 00"	15.00'	25.00'	31.21'	35.33'	N 01° 28' 49" E
C-9	90° 00' 00"	25.00'	25.00'	31.21'	35.33'	S 00° 31' 11" E

● IRON FOUND  
 ● MON. FOUND

TOTAL TRACT AREA = 107,547 AC.

BETHESDA PURCHASE ASSOCIATES  
 SURVEY FOR:  
 OAK GROVE TSP, DURHAM CO., N.C.  
 WILLIAM JERRY AUTRY, R.L.S. 1975  
 NOV. 15, 1984  
 1" = 200'

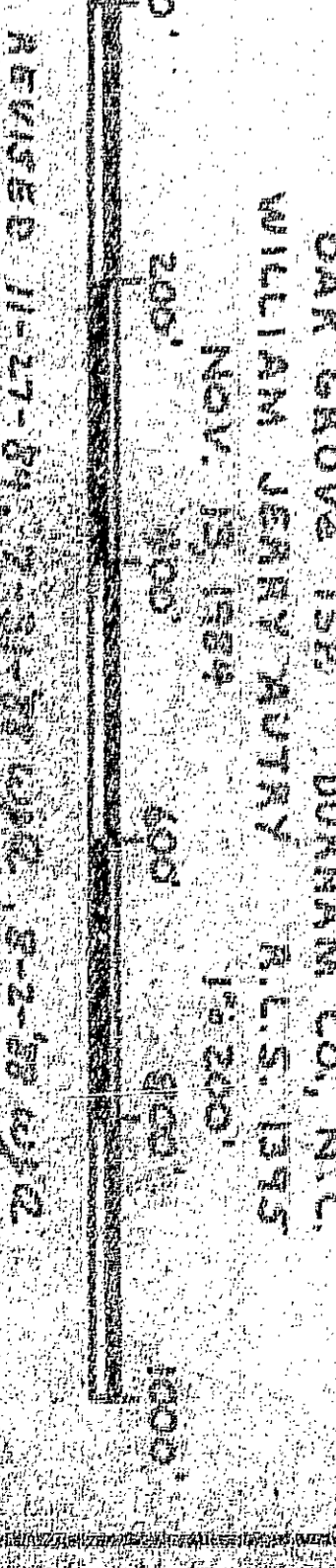

T.M. - 652-1-5, 54, 7, 8