

Orange County

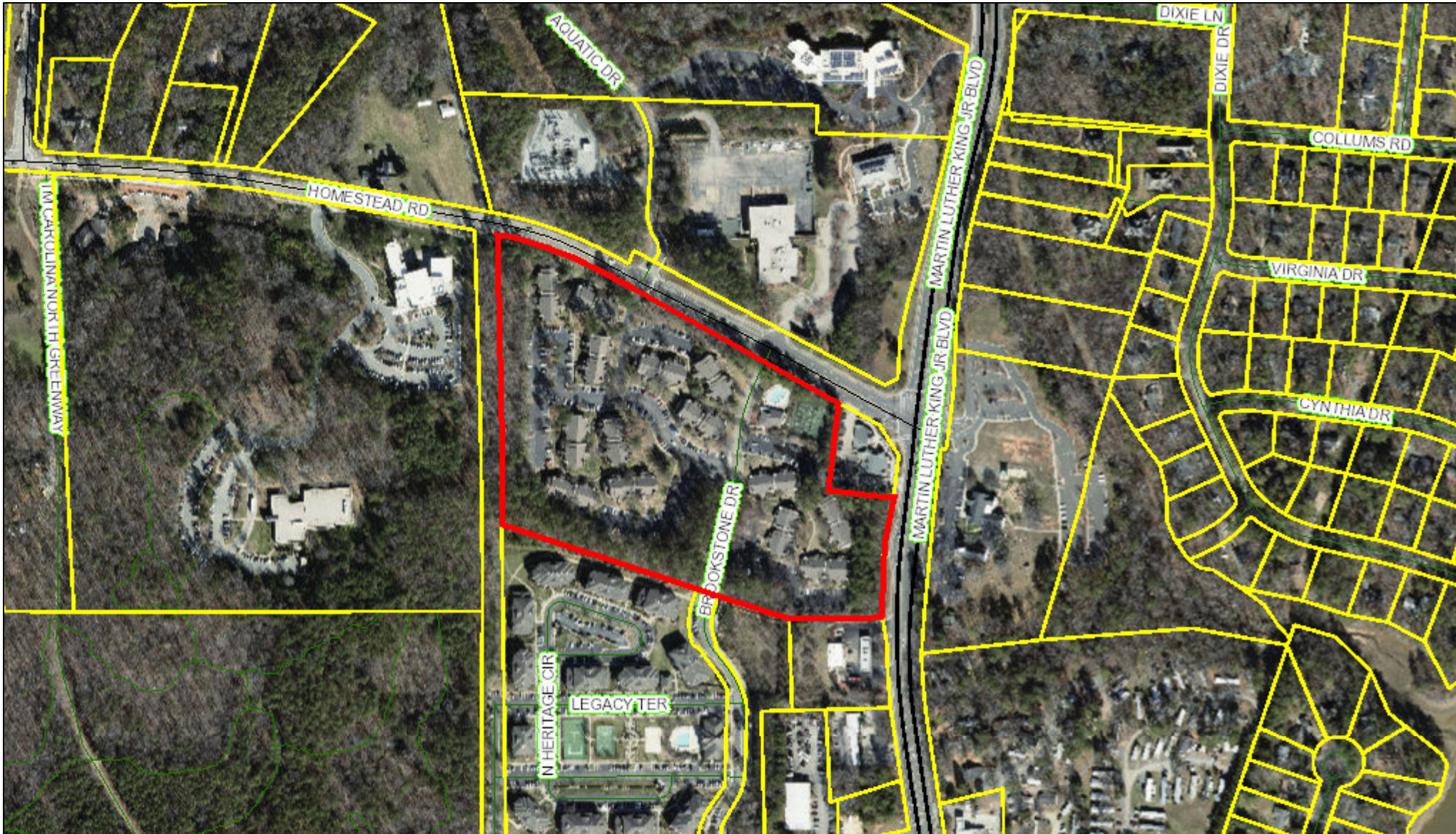

January 3, 2020

This map contains parcels prepared for the inventory of real property within Orange County, and is compiled from recorded deed, plats, and other public records and data. Users of this map are hereby notified that the aforementioned public primary information sources should be consulted for verification of the information contained on this map.

The county and its mapping companies assume no legal responsibility for the information on this map.

PIN: 9880200342

OWNER 1: WAYPOINT UNC CHAPEL VIEW OWNER LLC
 OWNER 2:
 ADDRESS 1: 433 E LAS COLINAS BLVD STE 300
 ADDRESS 2: C/O ALLIANCE TAX ADVISORS
 CITY: IRVING
 STATE, ZIP: TX 75039
 LEGAL DESC: S/S INT HWY 86 & SR 1777

SIZE: 18.61 A
 DEED REF: 6340/267
 RATECODE: 22
 TOWNSHIP: CHAPEL HILL
 BLDG SQFT: 189500
 YEAR BUILT: 1986

BUILDING COUNT: 6
 LAND VALUE: \$5,996,800
 BLDG_VALUE: \$10,891,900
 USE_VALUE: \$
 TOTAL VALUE: \$16,888,700
 DATE SOLD: 07/23/2017
 TAX STAMPS: 35488

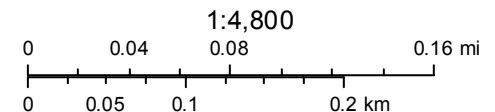

ORANGE COUNTY
 NORTH CAROLINA