

85-1

SURVEYED BY
GEORGE C. LOVE, JR.
 REG. LAND SURVEYOR
 117 E. PARISH ST.
 DURHAM, N. C.
 PHONE 682-1879

DATE: 8-75 SCALE: 1"=100'
 JOB NO: 88-63-75
 SURVEYED BY: G.C. LOVE, JR.
 PLATTED BY: G.C. LOVE, JR.



AREA TABULATION

1	0.1115 AC.	4857 sq. ft.
2	1.5922 AC.	69359 sq. ft.
3	0.2123 AC.	9249 sq. ft.
4	0.2115 AC.	9214 sq. ft.

REFERENCE
 A. 8-25-72
 B. 8-25-72
 C. 8-27-647
 REF. 1-27-75

C	D	L	T	CH	CH	CH	CH	CH	CH
1	470.00	3782.52	310.74	161.89	306.11	N 24° 10' 26" E			
2	530.00	3782.52	350.41	161.89	344.06	N 24° 10' 26" E			
3	530.00	1872.54	170.46	65.97	163.72	N 19° 28' 44" E			
4	530.00	1872.54	170.46	65.97	163.72	N 19° 28' 44" E			
5	530.00	1872.54	170.46	65.97	163.72	N 19° 28' 44" E			
6	470.00	3072.52	248.42	121.72	246.51	N 20° 26' 11" E			

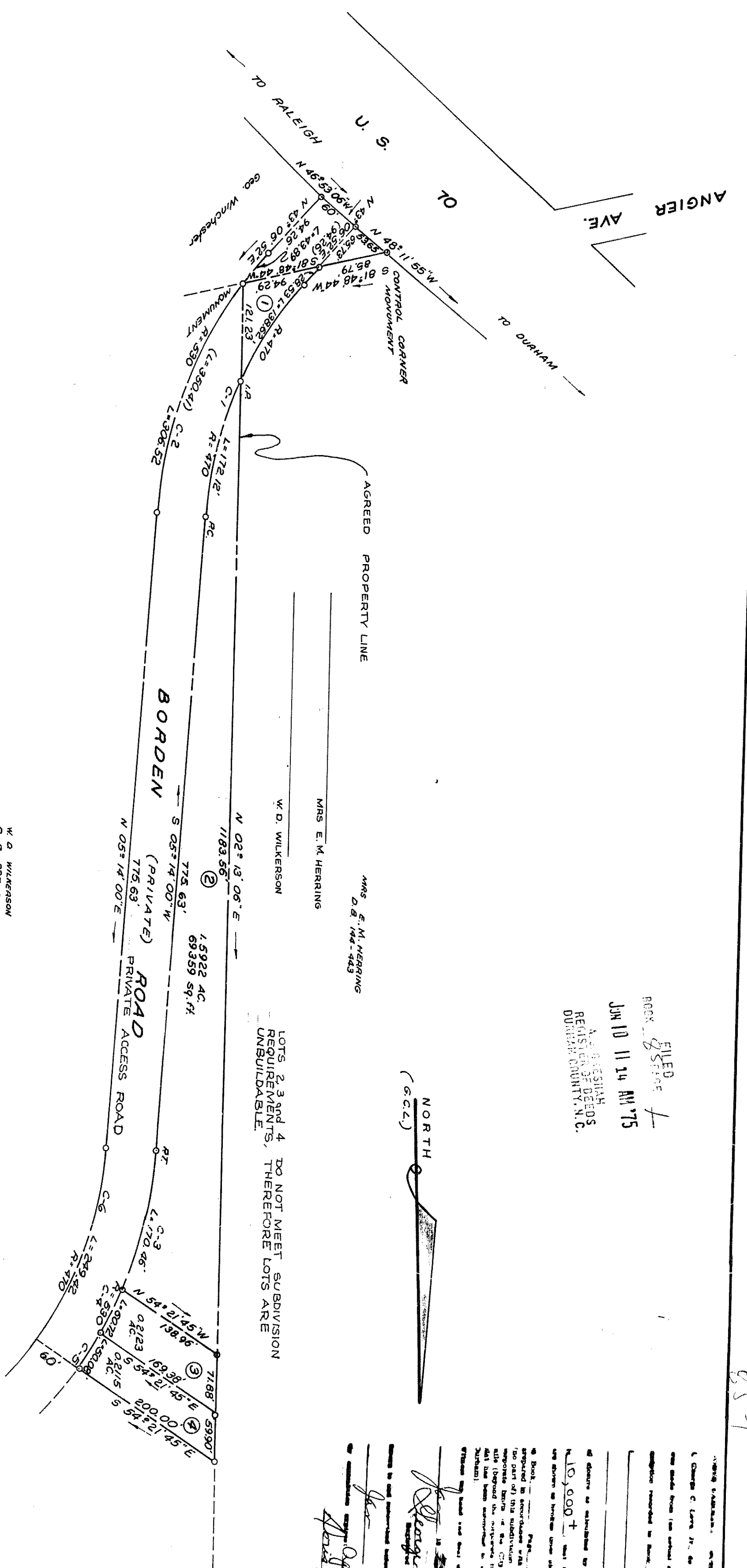

FILED
 ROCKWELL
 JUN 10 11 14 AM '75
 A. J. BISHOP
 REGISTERED DEEDS
 DURHAM COUNTY, N. C.

THIS PLAN HAS BEEN CERTIFIED
 FOR APPROVAL BY THE DURHAM
 COUNTY PLANNING DEPARTMENT
 BY: Joseph J. Bellman
 DATE: 7/29/75
 APPROVAL VOID 60 DAYS FROM SAID
 DATE

SURVEY FOR
BORDEN BRICK and TILE CO.
 OAK GROVE T.S. DURHAM CO.
 NORTH CAROLINA

SCALE 1"=100'

Witnessed and attested my hand and seal this 13th day of August 1975.
George C. Love, Jr.
 Registered Land Surveyor
 Durham County, North Carolina

Notary Public, State of North Carolina
 I, George C. Love, Jr., do hereby certify that this plan was made from the actual survey made by said land surveyor, and that the same is a true and correct copy of the original as recorded in Book _____ Page _____

I, George C. Love, Jr.
 Registered Land Surveyor
 Durham County, North Carolina

Witnessed and attested my hand and seal this 13th day of August 1975.
Joseph J. Bellman
 Durham County, North Carolina

85-1

85-1