

Orange County

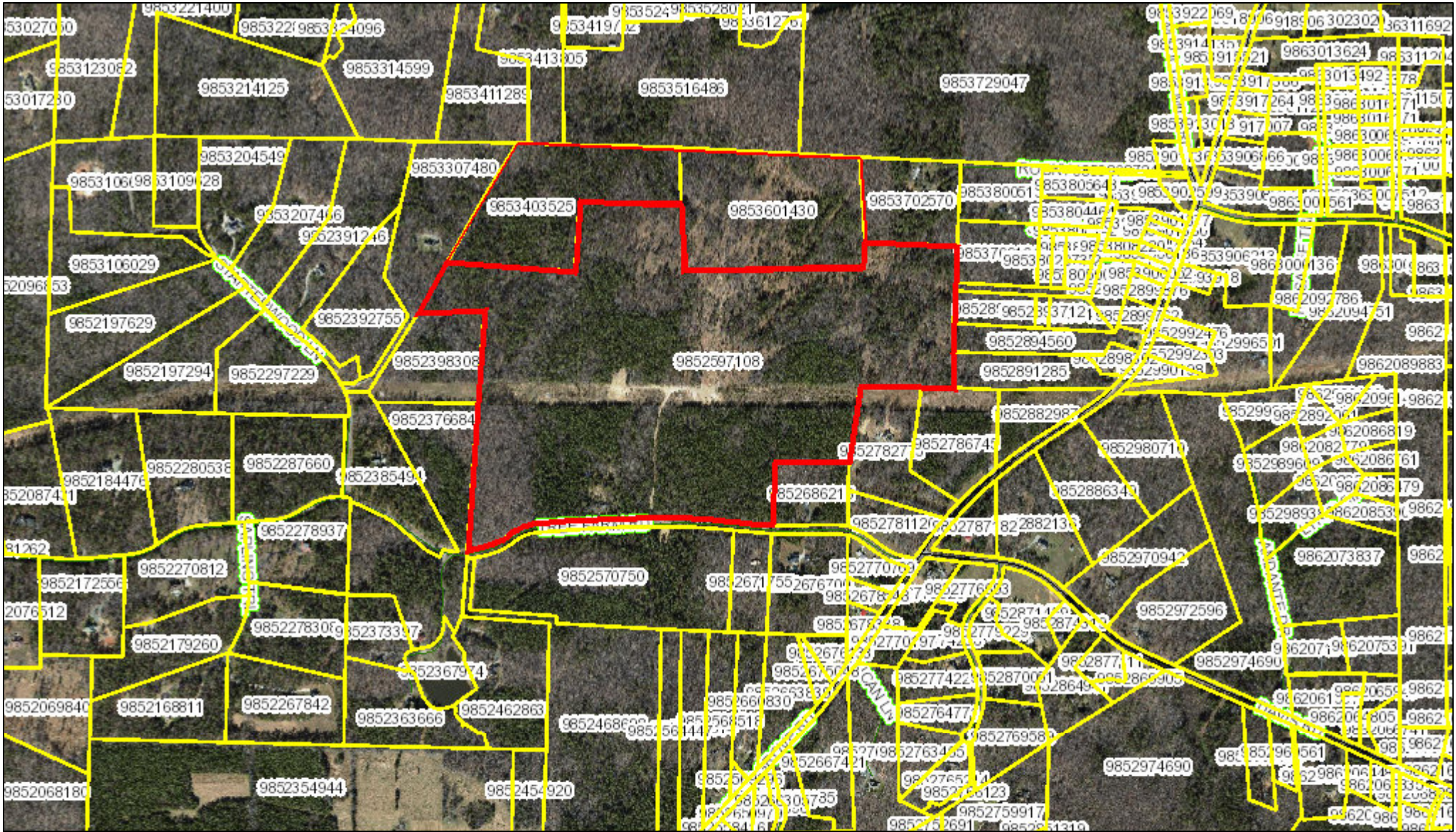

December 13, 2019 This map contains parcels prepared for the inventory of real property within Orange County, and is compiled from recorded deed, plats, and other public records and data. Users of this map are hereby notified that the aforementioned public primary information sources should be consulted for verification of the information contained on this map.

The county and its mapping companies assume no legal responsibility for the information on this map.

PIN: 9852597108
OWNER 1: BOHLEN FARMS I LLC
OWNER 2:
ADDRESS 1: 7203 UNION GROVE RD
ADDRESS 2:
CITY: CHAPEL HILL
STATE, ZIP: NC 27516
LEGAL DESC: N/S SR 1199

SIZE: 124.45 A
DEED REF: 6635/370
RATECODE: 03
TOWNSHIP: BINGHAM
BLDG SQFT:
YEAR BUILT:

BUILDING COUNT: 1
LAND VALUE: \$44,400
BLDG_VALUE: \$1,000
USE_VALUE: \$30,000
TOTAL VALUE: \$45,400
DATE SOLD: 11/18/2019
TAX STAMPS:

