

Eugene A. Davis certify that this map was drawn from (an actual survey made by me) (said description recorded in Book 157 Page 177, Book 172, Page 208, etc.) (other); that the error of closure as calculated by latitudes and departures is 1: _____; that the boundaries not surveyed are shown as broken lines plotted from information found in Plat Book 18, Page 89; that this map was prepared in accordance with G. S. 47-30 as amended. Witness my hand and Seal this 9 day of July, A. D., 1960.

Eugene A. Davis
Surveyor

North Carolina: Durham County.
I, Eugene A. Davis, being duly sworn, depose and say, that the foregoing plat is correct to the best of my knowledge and belief, having been made from an actual survey made by me in/on July 9, 1960. That said land or portion thereof is/are not within the corporate City Limits of the City of Durham or within one mile outside thereof; that this plat has been submitted to and approved by City of Durham.

Eugene A. Davis
Registered Surveyor

Subscribed and sworn to before me this 9 day of July, 1960. Let the plat with this affidavit be registered.

Mildred Nutt
Notary Public.
My Commission expires 1-26-61

North Carolina, Durham County.
The foregoing certificate of Mildred Nutt, Notary Public of Durham County, is adjudged to be correct. Let this instrument with all certificates be registered.

This 9 day of July, 1960

James R. Stone
Clerk Superior Court

NORTH CAROLINA DURHAM COUNTY
Filed for registration at 11 o'clock A. M.
APR - 5 1961 19 and registered in the
office of the Register of Deeds for Durham
County in Book 42 Page 96
APR - 5 1961 19

A. J. Buchanan
REGISTER OF DEEDS

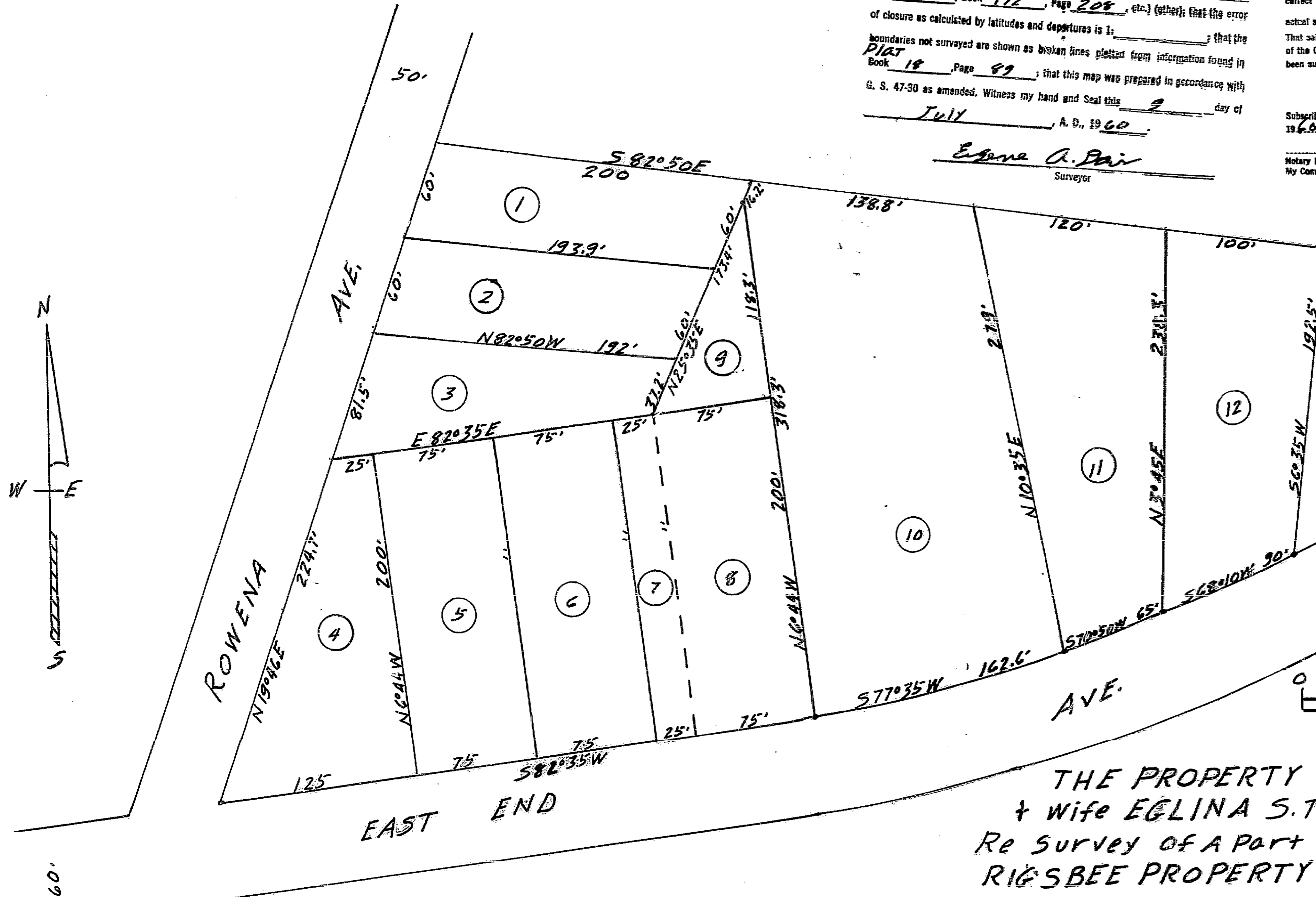

THE PROPERTY OF J. S. THOMPSON
& wife EGLINA S. THOMPSON Being A
Re Survey of A Part of The ROWENA
RIGSBEE PROPERTY Located on EAST
END AVE. OAK GROVE T.W.P. Durham Co.
N.C. Surveyed & Plotted July 1960 Scale 1"=60'
Eugene A. Davis Reg. Surveyor

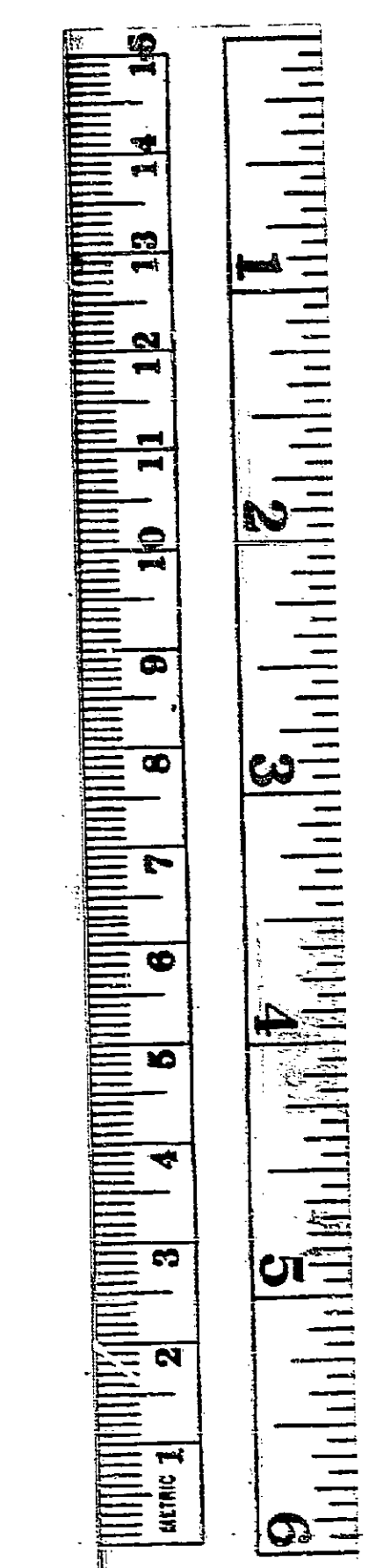
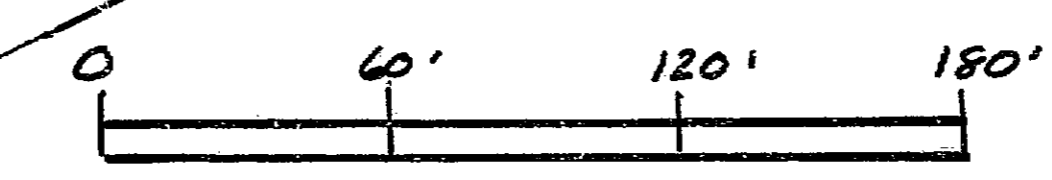

42-96

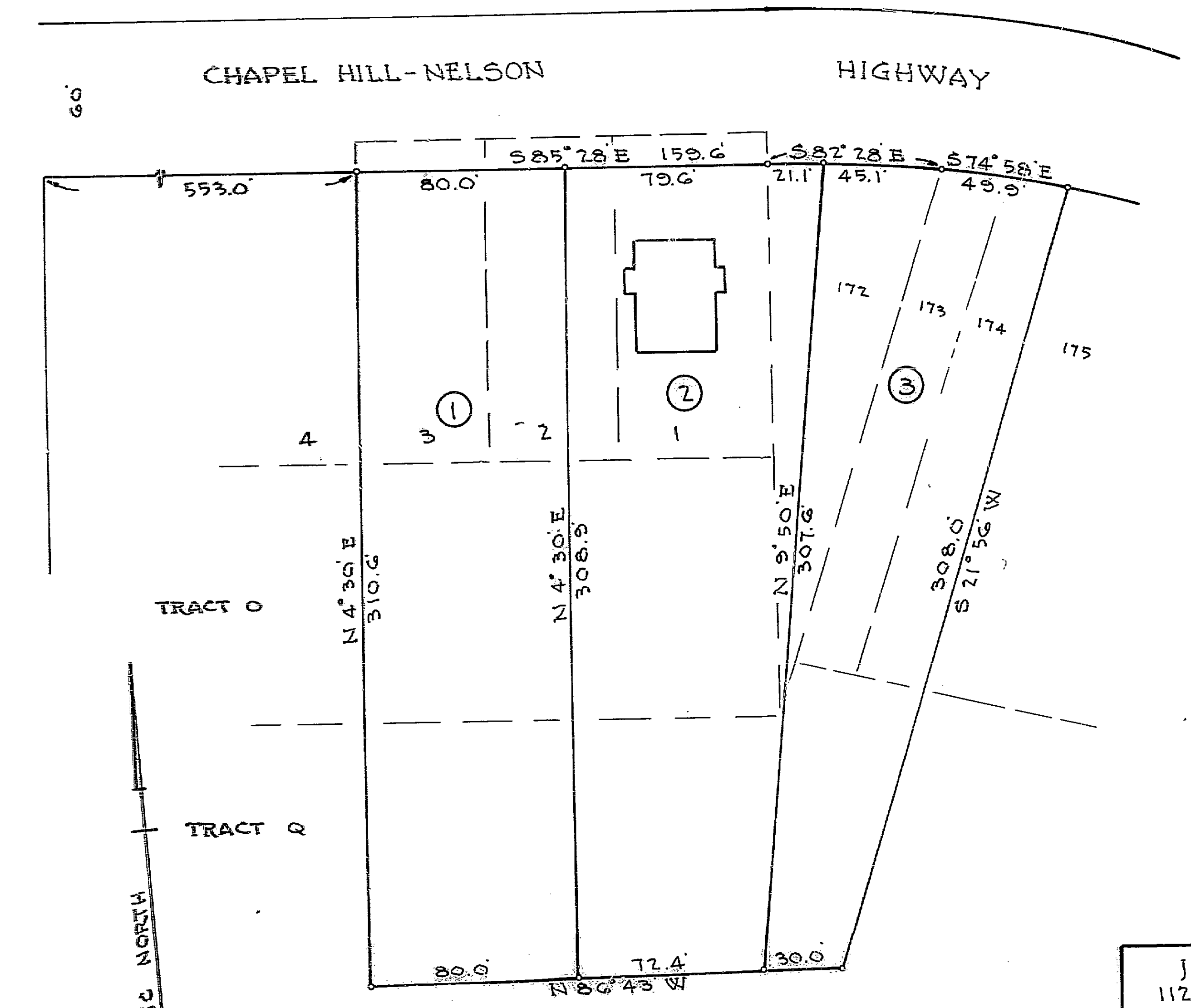

NORTH CAROLINA - DURHAM COUNTY

I, J. Watts Copley, do hereby certify that this plat was made from an actual survey made by me (detailed description recorded in Book _____ Page _____);

that the error of closure as calculated by latitudes and departures is 1:3,000; that the boundaries not surveyed are shown as broken lines plotted from information found in Book _____ Page _____; that this plat was prepared in accordance with G.S. 47-30 as amended; that (no part of) this subdivision or development is within the corporate limits of the City of Durham or within one mile (beyond the corporate limits) thereof (and that this plat has been submitted to and approved by the City of Durham).

Witness my hand and Seal this 19 day of April 1961

1961 *J. Watts Copley*
Registered Land Surveyor

Sworn to and subscribed before me this 19 day of April 1961

My commission expires 7-30-61

North Carolina, Durham County.
The foregoing certificate of *Helen P. Copley* Notary Public of Durham County, is adjudged to be correct. Let this instrument with all certificates be registered.

This 26 day of April 1961
Elneda H. Britt
Deputy Clerk Superior Court

NORTH CAROLINA - DURHAM COUNTY

Filed for registration at 10 o'clock A.M. APR 26 1961 19 and registered in the office of the Register of Deeds for Durham County in Book 42 Page 96

APR 28 1961 19
A. J. Busham
REGISTER OF DEEDS
By *Ruth C. Hamlett* Dep.

J. WATTS COPLEY, LAND SURVEYOR 112 1/2 N. CHURCH STREET, DURHAM, N. C.		REFERENCES: DB 129-50 DB 110-137 DB 110-138
PROPERTY OF CORRINNA HERNDON ESTATE TRIANGLE TOWNSHIP, DURHAM COUNTY, N. C. (CEDAR FORK)		
SCALE: 1" = 50'	DATE: APRIL, 1961	DRAWN BY: J. W. C.
		REG. NO. L415 JOB NUMBER 2183

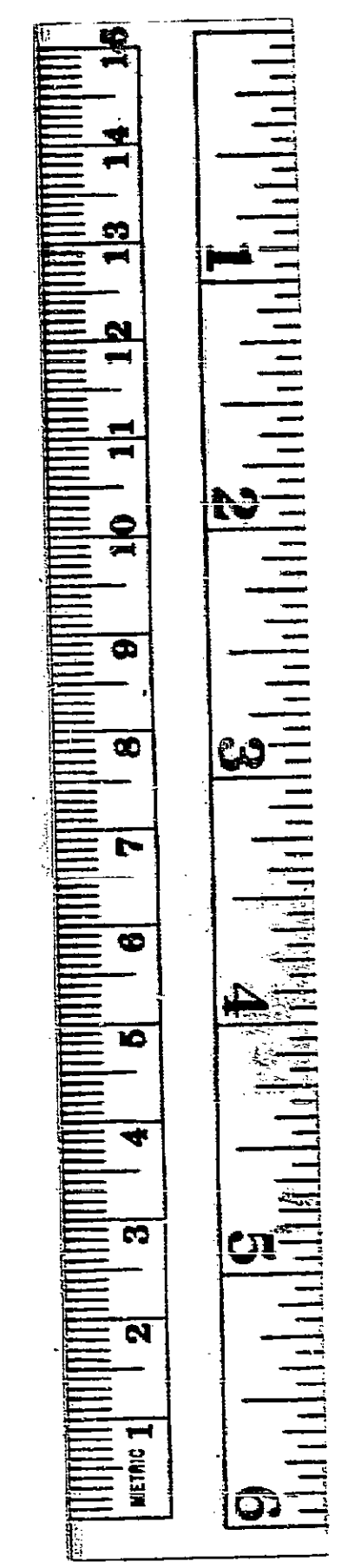

42-96

42-96

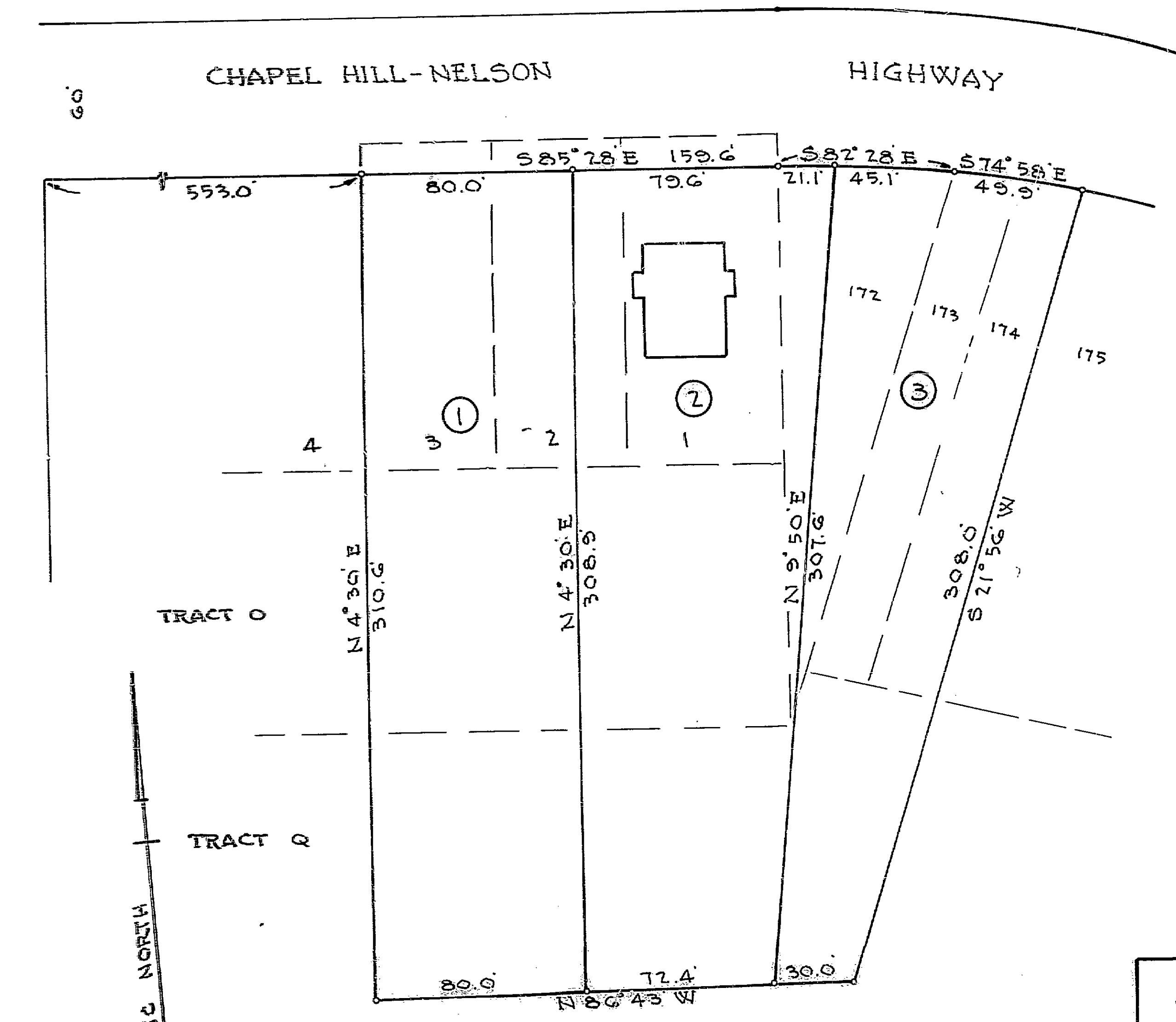

NORTH CAROLINA - DURHAM COUNTY

I, J. Watts Copley, do hereby certify that this plat was made from an actual survey made by me (detailed description recorded in Book _____ Page _____); that the error of closure as calculated by latitudes and departures is 1:3,000; that the boundaries not surveyed are shown as broken lines plotted from information found in Book _____; that this plat was prepared in accordance with G.S. 47-30 as amended; that (no part of) this subdivision or development is within the corporate limits of the City of Durham or within one mile (beyond the corporate limits) thereof (and that this plat has been submitted to and approved by the City of Durham).

Witness my hand and Seal this 19 day of April 1961

1961 *J. Watts Copley*
Registered Land Surveyor

Sworn to and subscribed before me this 19 day of April 1961

My commission expires 7-30-61

North Carolina, Durham County.
The foregoing certificate of *Helen P. Copley* Notary Public of Durham County, is adjudged to be correct. Let this instrument with all certificates be registered.

This 26 day of April 1961
Elneda H. Britt
Deputy Clerk Superior Court

NORTH CAROLINA - DURHAM COUNTY

Filed for registration at 10 o'clock A.M. APR 26 1961 19 and registered in the office of the Register of Deeds for Durham County in Book 42 Page 96

APR 28 1961 19
A. J. Busham
REGISTER OF DEEDS
By *Ruth C. Hamlett* Dep.

J. WATTS COPLEY, LAND SURVEYOR 112 1/2 N. CHURCH STREET, DURHAM, N. C.		REFERENCES: DB 129-50 DB 110-137 DB 110-138
PROPERTY OF CORRINNA HERNDON ESTATE TRIANGLE TOWNSHIP, DURHAM COUNTY, N. C. (CEDAR FORK)		
SCALE: 1" = 50'	DATE: APRIL, 1961	DRAWN BY: J. W. C.
		REG. NO. L415 JOB NUMBER 2183

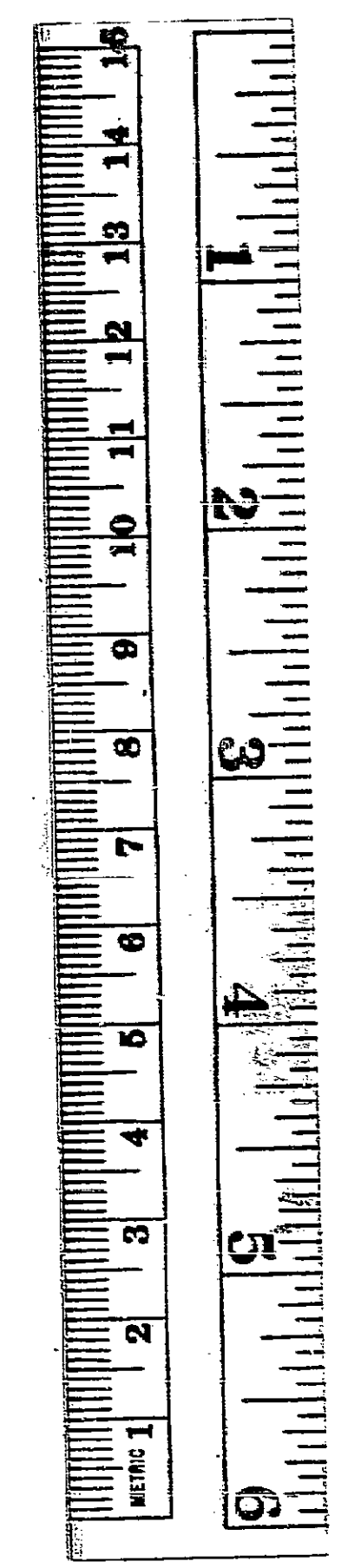

42-96