

North Carolina-Durham County  
 I, J. Watts Copley, do hereby certify that this plat was made from an actual survey made by me this 22<sup>nd</sup> day of May, 1959, and that it is true and correct to the best of my knowledge and belief; that no part of this subdivision or development is within the corporate limits of the City of Durham or within one mile beyond the corporate limits thereof.  
 J. Watts Copley  
 Registered Land Surveyor  
 Sworn to and subscribed before me this 22<sup>nd</sup> day of May, 1959  
 My commission expires: 7-31-59  
 Helen P. Copley  
 Notary Public

North Carolina, Durham County.  
 The foregoing certificate of Helen P. Copley, Notary Public of Durham County, is adjudged to be correct. Let this instrument with all certificates be registered.  
 This 22<sup>nd</sup> day of May, 1959  
 R. J. [Signature]  
 Clerk Superior Court

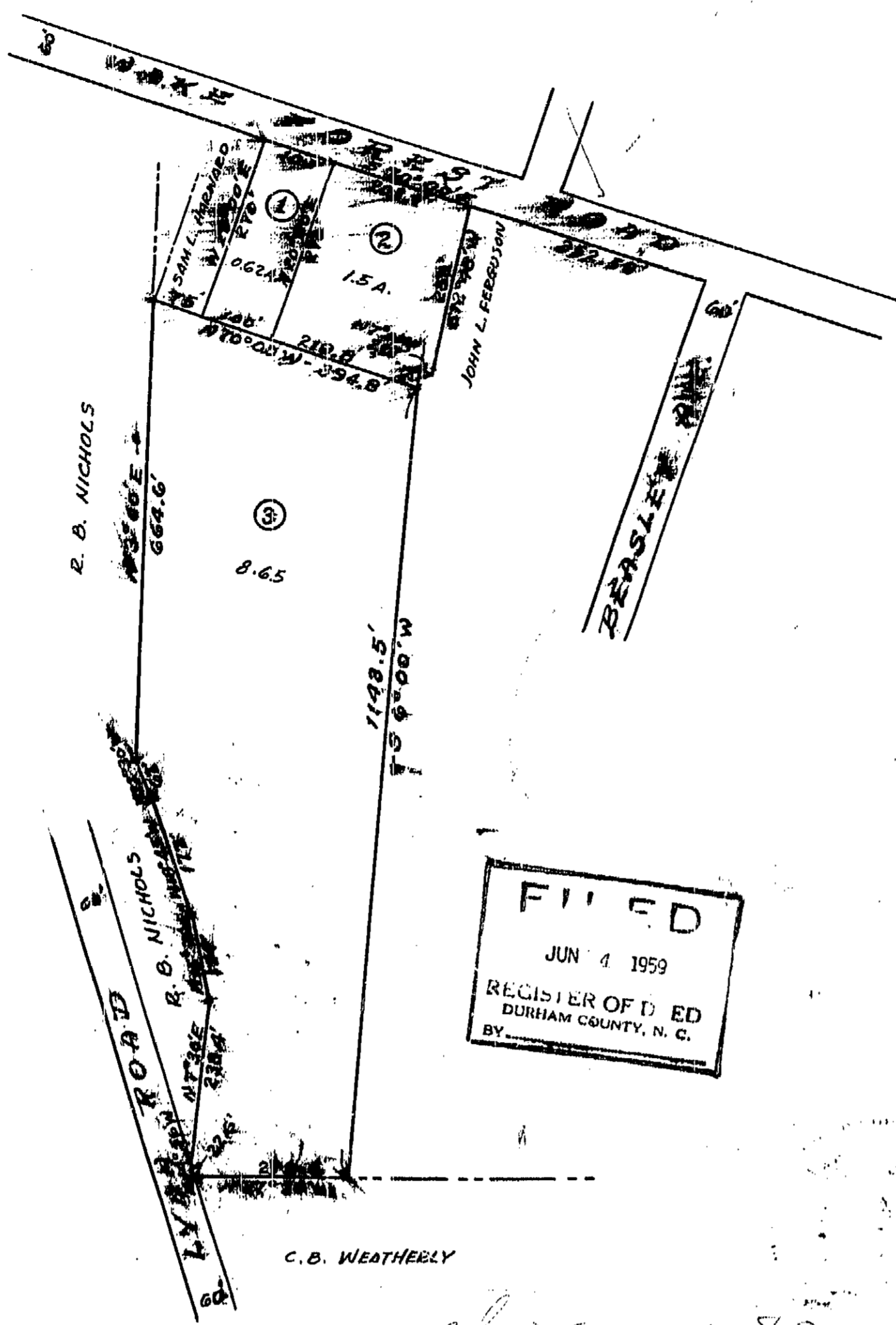

**FILED**  
 JUN 4 1959  
 REGISTER OF DEEDS  
 DURHAM COUNTY, N. C.

**MAMIE R. SUITT**  
 DURHAM COUNTY, N. C.  
 SCALE: 1" = 100' MAY 1959  
 J. WATTS COPLEY, LAND SURVEYOR

Pl. 35 of 83

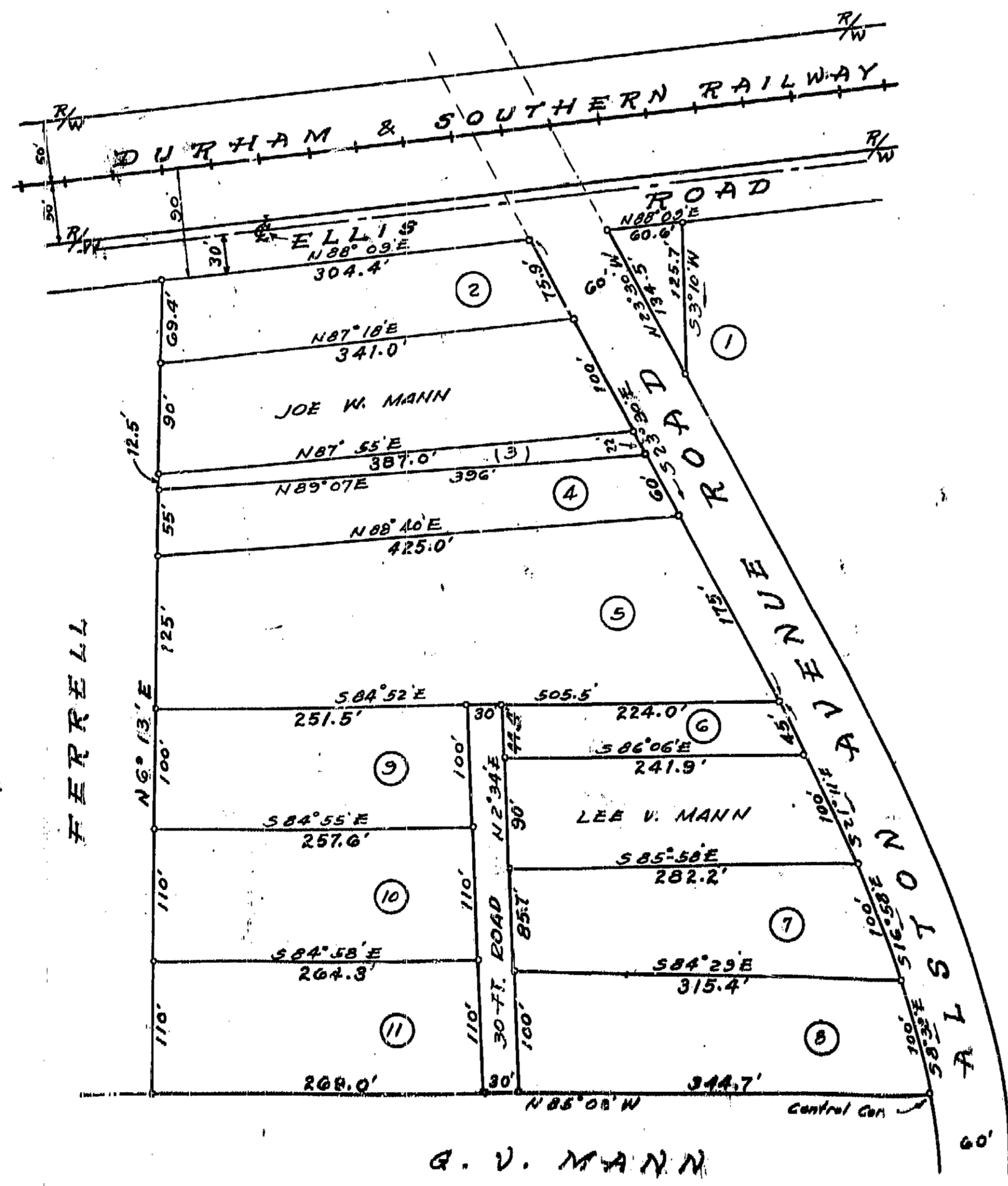

North Carolina-Durham County  
 I, J. Watts Copley, do hereby certify that this plat was made from an actual survey made by me this 12<sup>th</sup> day of May, 1959, and that it is true and correct to the best of my knowledge and belief; that no part of this subdivision or development is within the corporate limits of the City of Durham or within one mile beyond the corporate limits thereof.  
 J. Watts Copley  
 Registered Land Surveyor  
 Sworn to and subscribed before me this 12<sup>th</sup> day of May, 1959  
 My commission expires: 7-31-59  
 Helen P. Copley  
 Notary Public

Let the instrument with this certificate be registered.  
 This 12<sup>th</sup> day of May, 1959  
 J. R. [Signature]  
 Clerk Superior Court

North Carolina, Durham County.  
 The foregoing certificate of Helen P. Copley, Notary Public of Durham County, is adjudged to be correct. Let this instrument with all certificates be registered.  
 This 12<sup>th</sup> day of May, 1959  
 J. R. [Signature]  
 Clerk Superior Court

**FILED**  
 JUN 9 1959  
 REGISTER OF DEEDS  
 DURHAM COUNTY, N. C.

PROPERTY OF  
**G. V. MANN**  
 PATTERSON TOWNSHIP, DURHAM COUNTY, N. C.  
 SCALE: 1" = 100' MAY 1959.  
 J. WATTS COPLEY, LAND SURVEYOR,  
 9-520

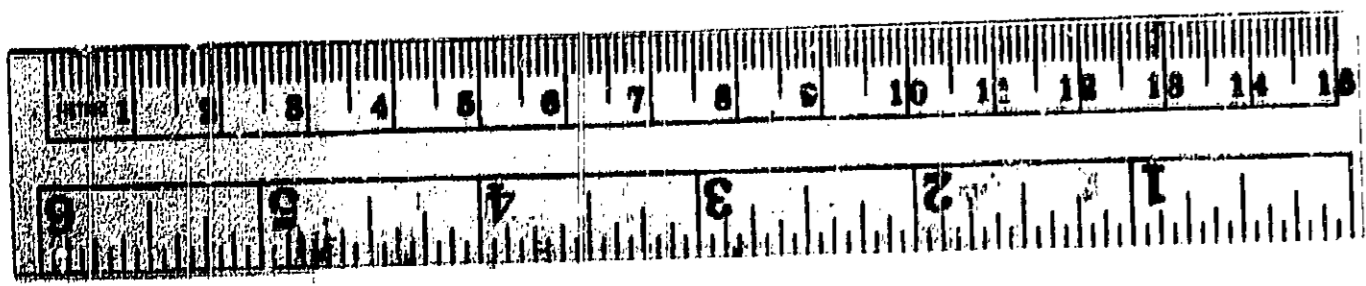

BK 3/5 PG 8/3