

North Carolina (Durham) County
 S. M. Credle, being duly sworn, says that the above plot is in every respect correct in accordance with his knowledge and belief and was prepared from an actual survey made by him on the 7th day of Aug. 1957.
 That said land is within the limits of City of Durham or within one mile outside thereof.
 Subscribed and sworn to before me this 9th day of Aug. 1957.
 Let the instrument with this certificate be registered.
 B. J. Williams, Sheriff
 Deputy, C.S.C.

Mrs. Mattie E. Chandler

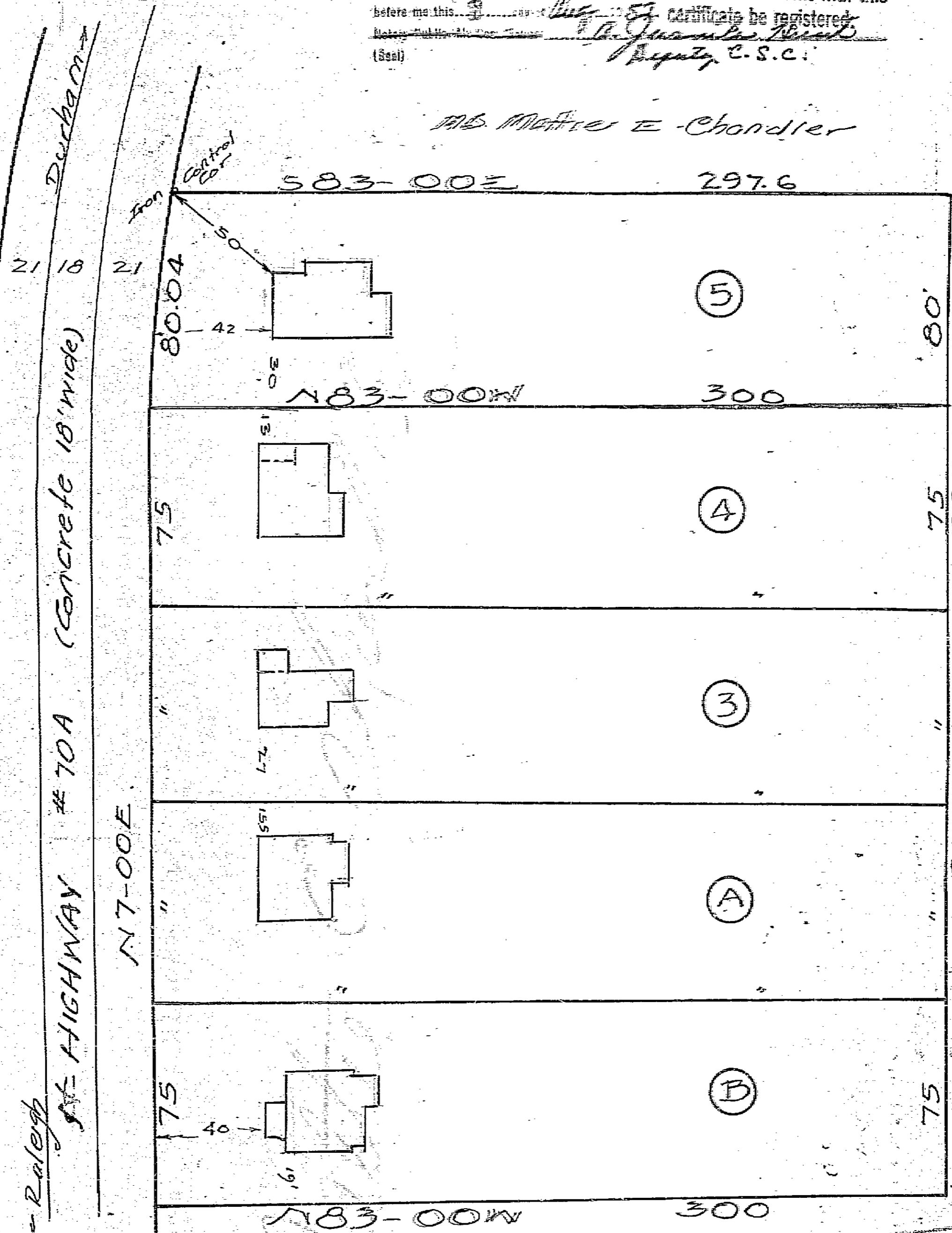

Mrs. Mattie E. Chandler

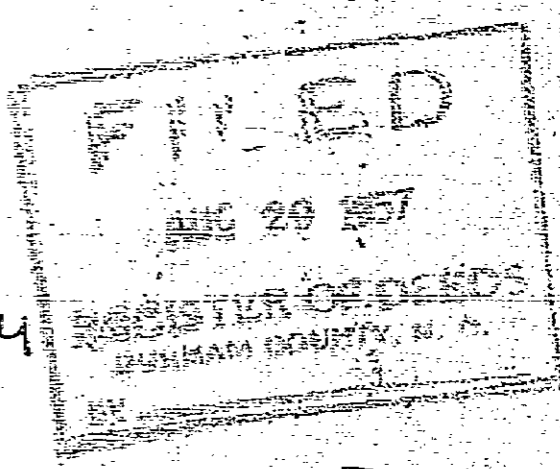

Map of Property Belonging to

MRS. MATTIE E. CHANDLER
 Durham County, N. C.
 # 50 Aug 7, 57
 Credle Engineering Co

Note: See surveys by G.C. Love Engr
 RB. 13P 52; FB. 14 P 10

3-165