

FILED 92-46
OCT 11 12 42 PM '97
RUTH C. GARRETT
REGISTER OF DEEDS
DURHAM COUNTY, NC

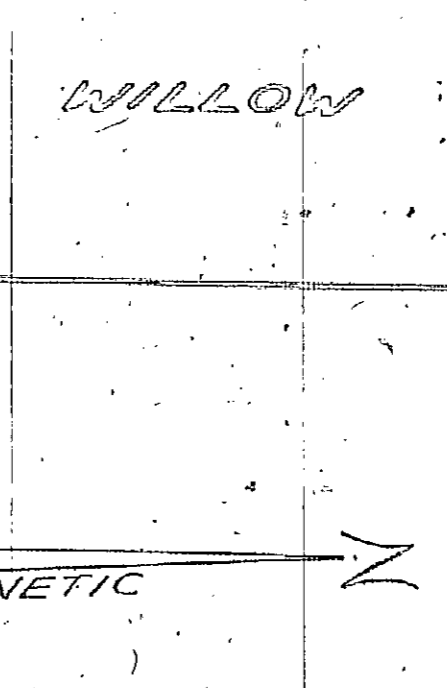

State of North Carolina - Durham County
The foregoing certificate is of
Mary T. O'Neil
A Notary (Notaries) Public of the Designated Governmental
units is (are) certified to be correct.
This the 11 day of October 1997
By: Camela M. Donner
Ruth C. Garrett
Register of Deeds
Assistant, Deputy
Register of Deeds

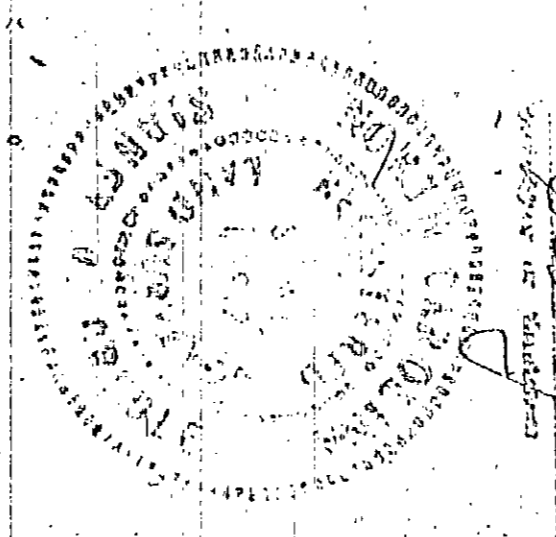

NORTH CAROLINA - DURHAM COUNTY
I, Mary T. O'Neil, Notary Public
do hereby certify that Camela M. Donner
is a Notary Public of the State of North Carolina
and is duly qualified to perform the duties of
a Notary Public in and for the State of North Carolina.
My commission expires 10/15/98
at Durham, NC
Notary Public
Mary T. O'Neil

PLAT APPROVAL BY DURHAM COUNTY
PLANNING DEPARTMENT DOES NOT
CERTIFY PERCOLATION RESULTS.

THIS PLAT HAS BEEN CERTIFIED
FOR RECORDATION BY THE DURHAM
COUNTY PLANNING DEPARTMENT
BY: William C. Lawson
DATE: October 11, 1997
APPROVAL VOID 60 DAYS FROM SAID
DATE

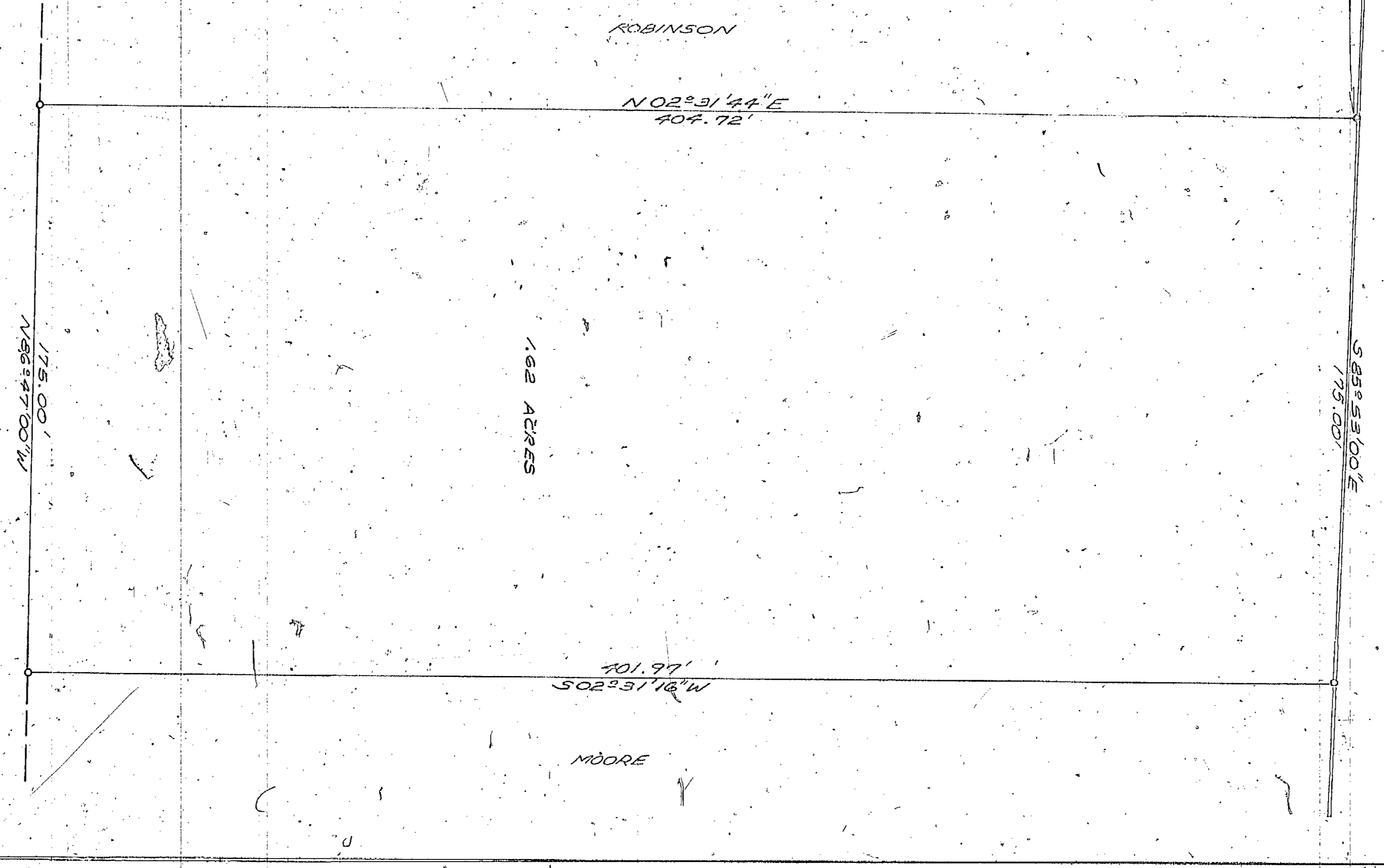

PROPERTY OF
THOMAS THOMAS LEWIS ET UX MARGERY MARIE LEWIS
LEBANON 75
DURHAM CO, NC
CREDLE ENGINEERING COMPANY
DURHAM, NC

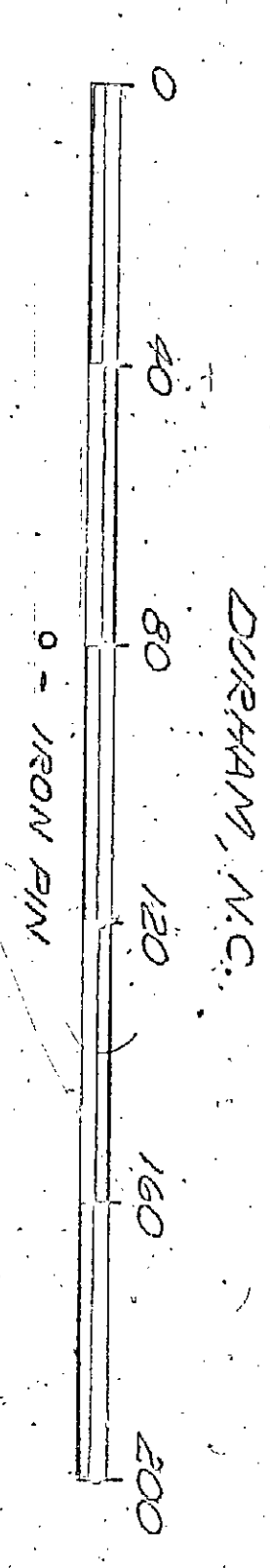

FILED 92-46
OCT 12 11 30 AM '97
RUTH C. GARRETT
REGISTER OF DEEDS
DURHAM COUNTY, NC

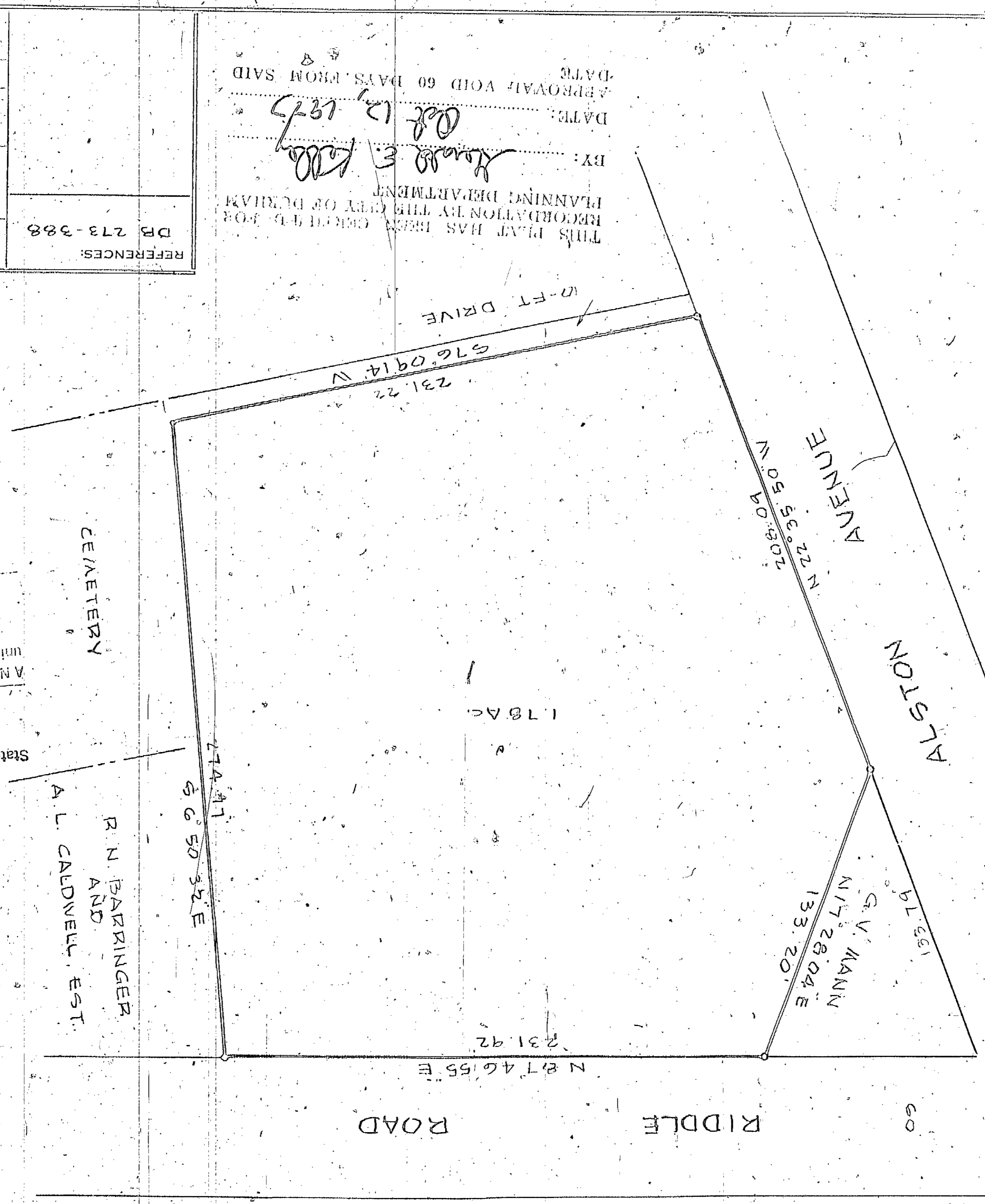
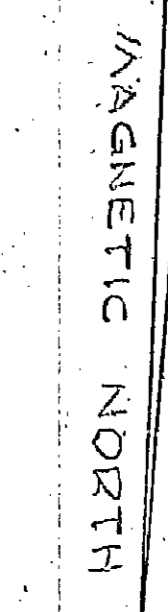

THIS PLAT HAS BEEN CERTIFIED FOR
RECORDATION BY THE DEPT. OF PLANNING
PLANNING DEPARTMENT
BY: Russell M. Barringer
DATE: Oct 13, 1997
APPROVAL VOID 60 DAYS FROM SAID
DATE

REFERENCES:
DR 273-388
J. WATTS COPLEY, LAND SURVEYOR
DURHAM, NORTH CAROLINA
PROPERTY OF
RUSSELL M. BARRINGER
AND
A. L. CALDWELL ESTATE
DURHAM TOWNSHIP, DURHAM COUNTY, N.C.
SCALE: 1" = 50'
DATE: 7-29-77
DRAWN BY: JWC
JOB NO. 8122

State of North Carolina - Durham County
The foregoing certificate (s) of
William C. Lawson
A Notary (Notaries) Public of the Designated Governmental
units is (are) certified to be correct.
This the 11 day of October
A.D. 1997
By: William C. Lawson
Ruth C. Garrett
Register of Deeds
Assistant, Deputy
Register of Deeds

BR
92
46

9346

North Carolina - Durham County

I, George C. Love, Jr. do hereby certify that this plat or subdivision was made from an actual survey made by me on the order and in the direction of Mrs. Shambley the owner of the lands included and that any subdivision shown on this plat is located within the boundaries of the land conveyed to said owner by deed recorded in Deed Book 212 page 603 Durham registry, that the error of closure as calculated by Lat. & Dep. method is: 5,000' that this plat and survey is correct in all respects and in accordance with G. S. 89C as amended and G. S. 47-30.

Witness my hand and seal this 1st day of June 1977.
George C. Love, Jr.
G. C. # 1655

I, Doris Y. Love, a Notary Public do hereby certify that George C. Love, Jr. R. L. S. personally appeared before me this day and acknowledged the due execution of the foregoing plat. Witness my hand and notarial seal this 1st day of June 1977.

My Commission expires April 19, 1981.
Doris Y. Love
Notary Public

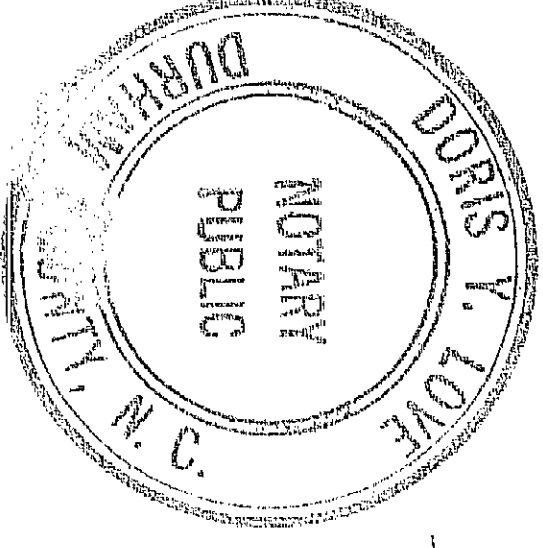
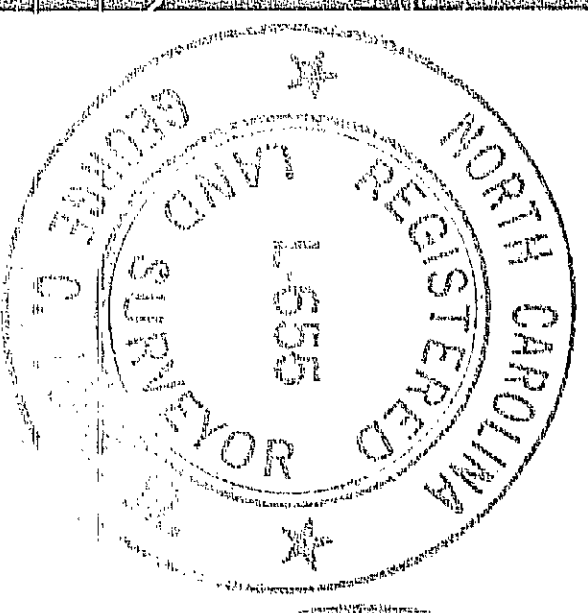

The foregoing certificate (s) of _____ State of North Carolina Durham County
Doris Y. Love
A Notary Public (Notaries) provided of the Designated Governmental units is (are) certified to be correct.
A.C. 1977

This the 12 day of June 1977
By *Margaret Hillenbrand*
Margaret Hillenbrand
Assistant
Register of Deeds

Edward E. Kelly
June 12, 1978

FILED
JUN 12 12 21 PM '78
REGISTRY DIVISION
DURHAM COUNTY, N.C.

PB. 20-50
TM 776-1-29
SURVEYED BY
GEORGE C. LOVE, JR.
REG. LAND SURVEYOR
117 E. HICKORY ST.
DURHAM, N. C.
PHONE 682-1879

PROPERTY OF
MRS. BERTHA SHAMBLEY
DURHAM T.S., DURHAM CO.
NORTH CAROLINA

DATE 6-1-77 SCALE 1"=40'
JOB NO. 14230
SURVEYED BY KSC PLATT BY GCL

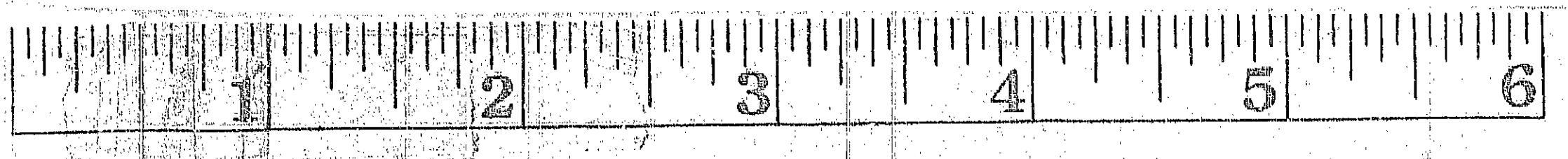
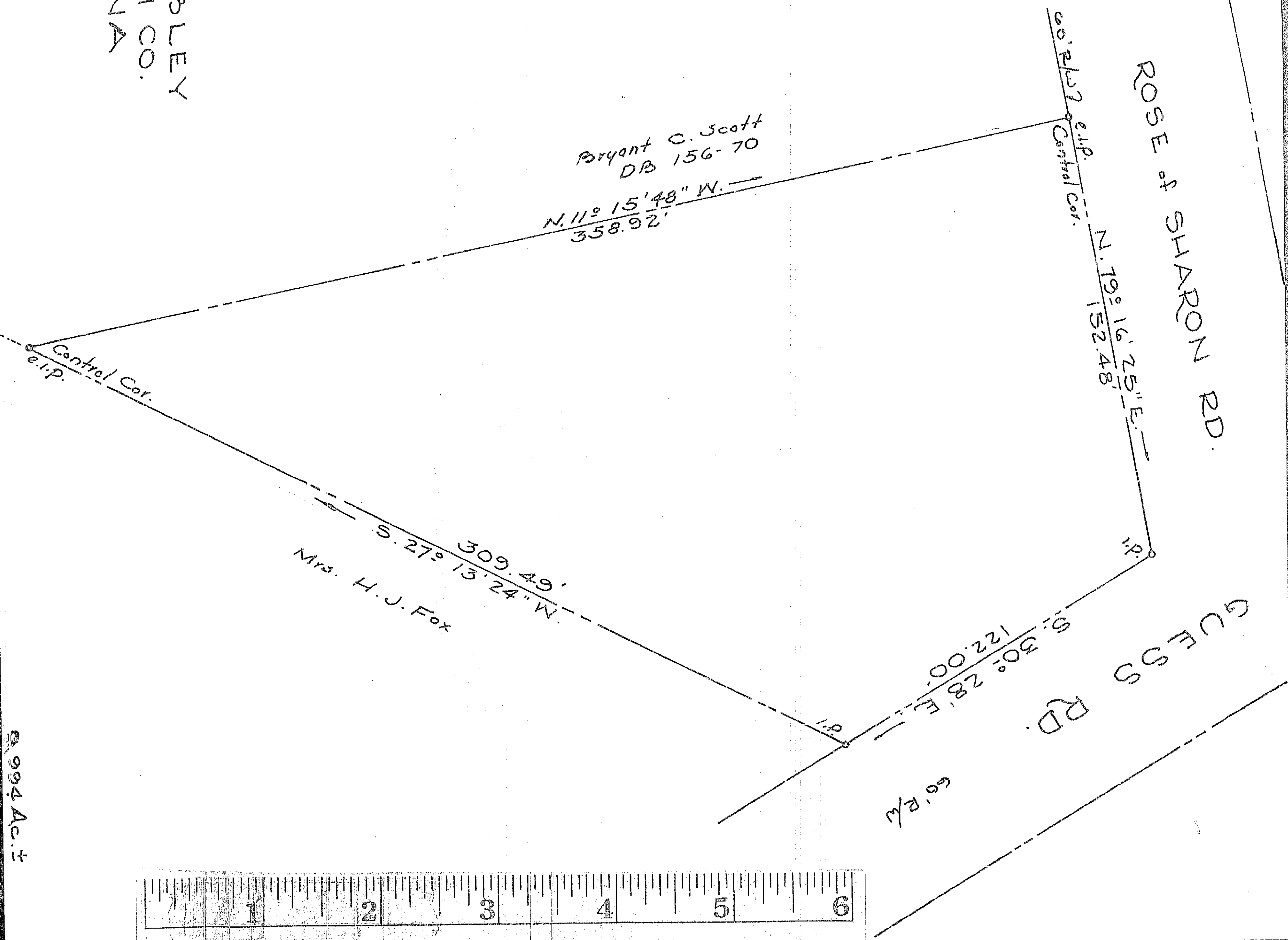

994 Ac. ±

Mallow, sepio, 3BWS, cloth

92 46 P1393.B.46

9346

North Carolina - Durham County

I, George C. Love, Jr. do hereby certify that this plat or subdivision was made from an actual survey made by me on the order and in the direction of Mrs. Shambley the owner of the lands included and that any subdivision shown on this plat is located within the boundaries of the land conveyed to said owner by deed recorded in Deed Book 212 page 603 Durham registry, that the error of closure as calculated by Lat. & Dep. method is: 5.000' that this plat and survey is correct in all respects and in accordance with G. S. 89C as amended and G. S. 47-30.

Witness my hand and seal this 1st day of June 1977.
George C. Love, Jr.
G. C. # 1655

I, Doris Y. Love, a Notary Public do hereby certify that George C. Love, Jr. R. L. S. personally appeared before me this day and acknowledged the due execution of the foregoing plat. Witness my hand and notarial seal this 1st day of June 1977.

My Commission expires April 19, 1981.
Doris Y. Love
Notary Public

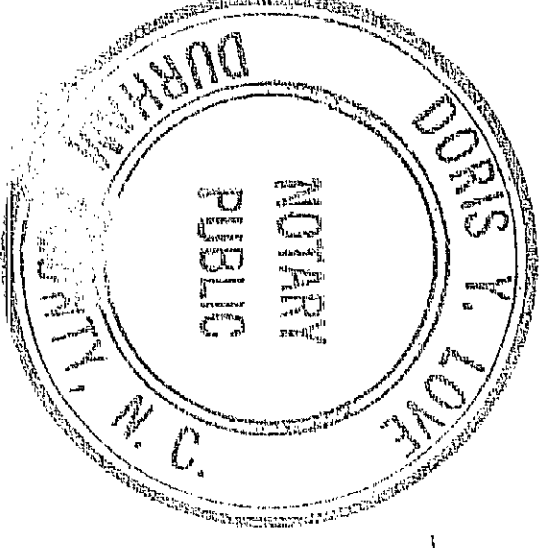
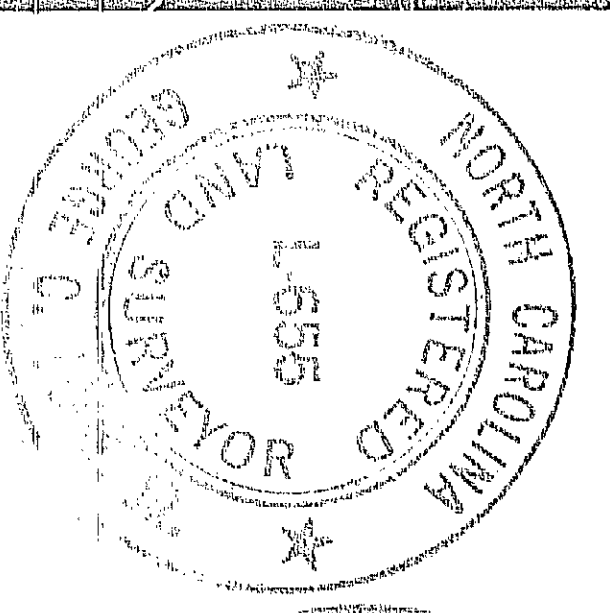

The foregoing certificate (s) of _____ State of North Carolina Durham County
Doris Y. Love
A Notary Public (Notaries) provided of the Designated Governmental units is (are) certified to be correct.
A.C. 1977

This the 12 day of June 1977
By *Margaret Hillman*
Margaret Hillman
Assistant
Register of Deeds

Edward E. Kelly
June 12, 1978

JUN 12 12 21 PM '78

REGISTRY DIVISION
DURHAM COUNTY, N.C.

PB. 20-50
TM 776-1-29
SURVEYED BY
GEORGE C. LOVE, JR.
REG. LAND SURVEYOR
117 E. HICKORY ST.
DURHAM, N. C.
PHONE 682-1879

PROPERTY OF
MRS. BERTHA SHAMBLEY
DURHAM T.S., DURHAM CO.
NORTH CAROLINA

DATE 6-1-77 SCALE 1"=40'
JOB NO. 14230
SURVEYED BY KSC PLATT BY GCL

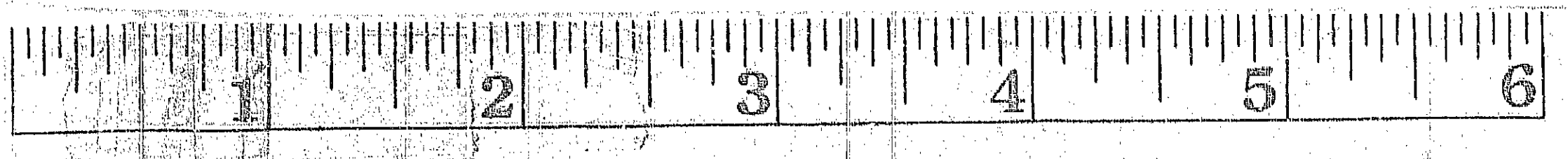
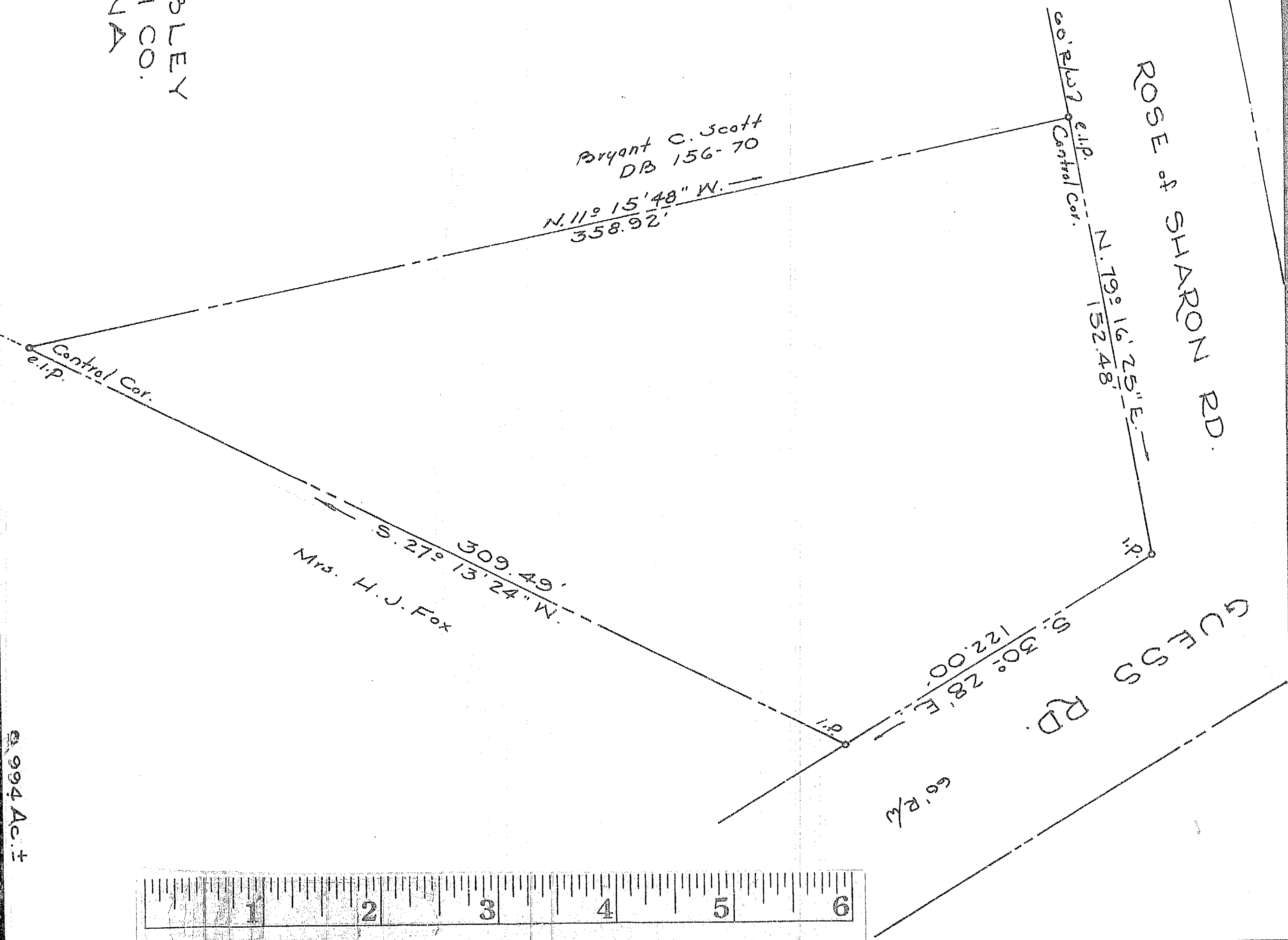

994 Ac. ±

Major, sepia, 35ws, cloth 9346

92 46 P1393.B.46