

FILED  
BOOK 105 PAGE 169  
JUL 19 1 24 PM '84  
RUTH G. GARRETT  
REGISTER OF DEEDS  
DURHAM COUNTY, NC

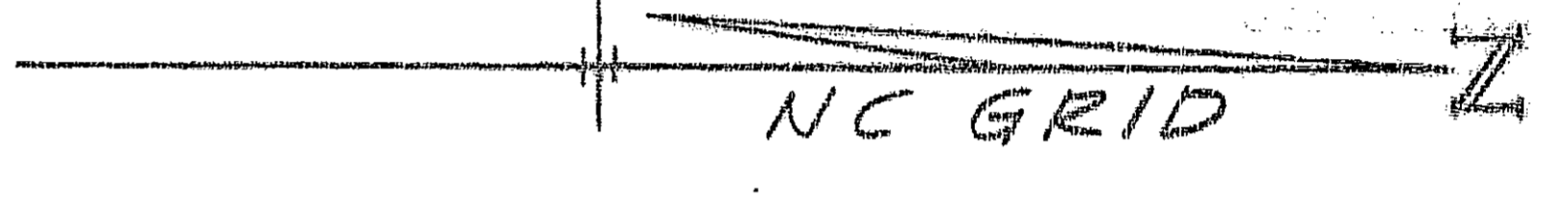
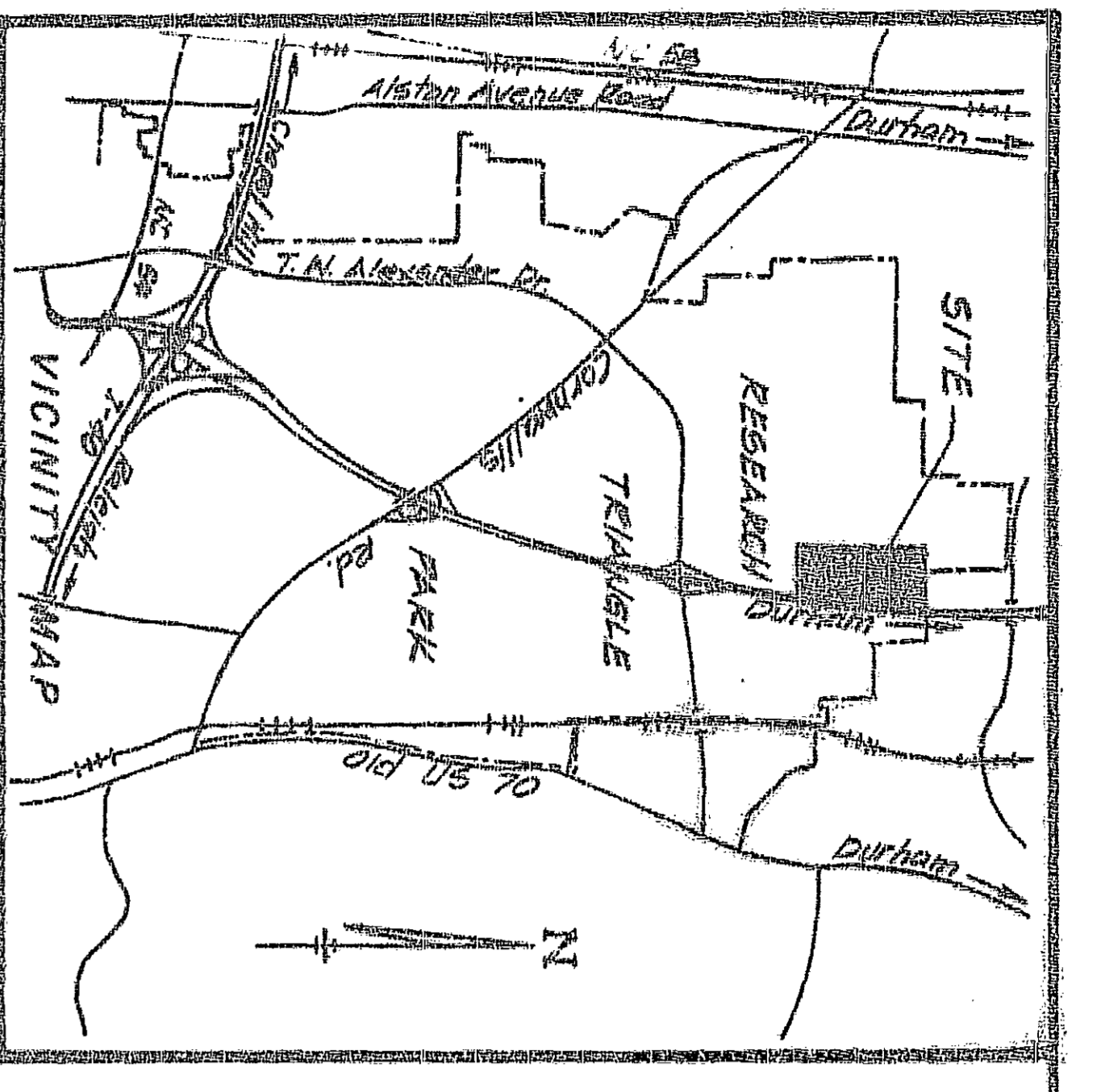

CURVE DATA  
 $\Delta = 59^{\circ} 59' 10''$   
 $L = 740.14'$   
 $R = 786.98'$   
 $T = 400.00'$

RESEARCH TRIANGLE FOUNDATION  
OF NORTH CAROLINA PROP.

CURVE DATA  
 $\Delta = 59^{\circ} 59' 10''$   
 $L = 740.14'$   
 $R = 786.98'$   
 $T = 400.00'$

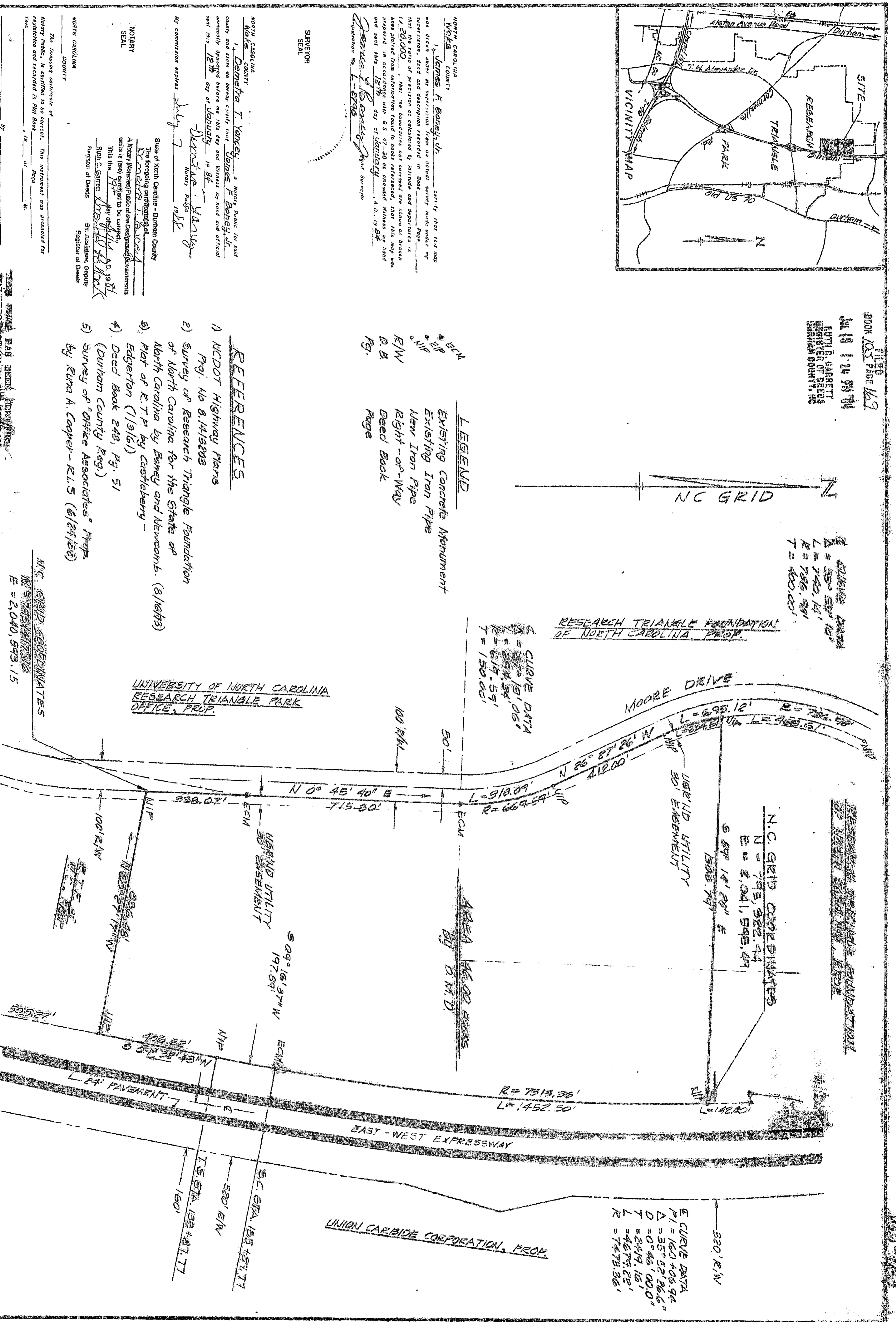

NORTH CAROLINA  
 COUNTY  
 I, James F. Boney, Jr., certify that this map was drawn under my supervision from an actual survey made under my supervision, that the bearings and distances are true, and that the ratio of precision as calculated by latitude and departures is 1/20,000. I, the undersigned, have not surveyed or shown as broken lines plotted from information found in books, references, that this map was prepared in accordance with G.S. 47-30 as amended, Witness my hand and seal this 12th day of January, A.D. 1984.

James F. Boney, Jr. Surveyor  
 Registration No. 1-8728

SURVEYOR  
 SEAL

NORTH CAROLINA  
 COUNTY  
 I, Doretha T. Yancey, a Notary Public for said county and state do hereby certify that James F. Boney, Jr. personally appeared before me this day and Witness my hand and official seal this 12th day of January, 1984.

Doretha T. Yancey  
 Notary Public  
 My commission expires July 7, 1986

State of North Carolina - Durham County  
 The foregoing certificate of the Notary Public is true and correct. This instrument was presented for registration and recorded in Plat Book \_\_\_\_\_ of \_\_\_\_\_ Page \_\_\_\_\_ of \_\_\_\_\_ M.

Notary Public  
 State of North Carolina - Durham County  
 The foregoing certificate of the Notary Public is true and correct. This instrument was presented for registration and recorded in Plat Book \_\_\_\_\_ of \_\_\_\_\_ Page \_\_\_\_\_ of \_\_\_\_\_ M.

Notary Public  
 State of North Carolina - Durham County  
 The foregoing certificate of the Notary Public is true and correct. This instrument was presented for registration and recorded in Plat Book \_\_\_\_\_ of \_\_\_\_\_ Page \_\_\_\_\_ of \_\_\_\_\_ M.

Recorded in Book of Maps \_\_\_\_\_ Vol. \_\_\_\_\_ Pg. \_\_\_\_\_

REGISTER OF DEEDS  
 DURHAM COUNTY, NC

REVISIONS  
 Revised 5/26/84  
 Revised alignment  
 of MOORE DRIVE  
 T.E.H.

PROPERTY OF  
 RESEARCH TRIANGLE FOUNDATION  
 OF NORTH CAROLINA  
 COUNTY: Durham  
 STATE: NORTH CAROLINA  
 TAX MAP: PARCEL:

DATE: 1/12/84  
 SCALE: 1" = 200'  
 CHECKED & CLOSURE BY: J.F.S. Vh.

honey and associates, inc.  
 engineering and surveying  
 Raleigh, n.c.

FIELD BOOK  
 FILE  
 DRAWING NO.  
 RTF-1-84

REVISIONS	PROPERTY OF	RESEARCH TRIANGLE FOUNDATION
Revised 5/26/84	TOWNSHIP: Triangle	COUNTY: Durham
Revised alignment	STATE: NORTH CAROLINA	TAX MAP: PARCEL:
of MOORE DRIVE		
T.E.H.		
SCALE		
100 0 200		
DATE: 1/12/84		
SCALE: 1" = 200'		
CHECKED & CLOSURE BY: J.F.S. Vh.		
FIELD BOOK		
FILE		
DRAWING NO.		
RTF-1-84		

105-169