

VICINITY MAP NTS



Mag North
Based On BOM 1993 Pg. 368

THIS SURVEY WAS BALANCED USING THE
COMPASS RULE ADJUSTMENT.
ALL DISTANCES SHOWN ARE HORIZONTAL
GROUND MEASUREMENTS.
AREAS COMPUTED BY D. M. D. METHOD.

I, A. R. BARNES, do hereby certify that this plat was drawn under my supervision from an actual survey made under my supervision using references shown hereon; that the boundaries not surveyed are shown as broken lines plotted from information shown hereon; that the ratio of precision as calculated by latitudes and departures is 1: ; that this plat was prepared in accordance with G. S. 47-30 as amended. Witness my original signature, registration number and seal this day of , A. D., 1994



Surveyor
L-2426
Registration Number

North Carolina, _____ County

I, a Notary Public of the County and State aforesaid, certify that A. R. BARNES, a Registered Land Surveyor, personally appeared before me this day and acknowledged the execution of the foregoing instrument. Witness my hand and official stamp or seal this day of , 1996



Notary Public
My Commission Expires

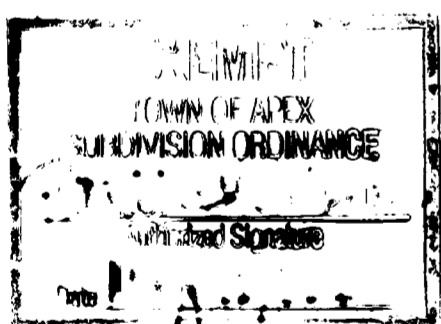

NORTH CAROLINA - WAKE COUNTY

The foregoing certificate of _____ of _____
Notar (y) (ies) (are) certified to be correct. This instrument was presented for registration and recorded in this office.
This _____ day of _____, 1996, at _____ o'clock, P. M.
Ketheth C. Wilkins, Register of Deeds
By _____
Deputy Register of Deeds
Asst.

Wake County Certification
This plat approved for recording; exempt from Wake County Subdivision Regulations.

Date _____ Subdivision Administrator
Approval expires if not recorded on or before _____

- LEGEND
- EIP - Existing Iron Pipe
 - IPS - Iron Pipe Set
 - R/W - Right Of Way
 - C/L - Center Line

Bethel W. Stephens Marcum
D.B. 1542 Pg. 159

LINE	DIRECTION	DISTANCE
L5	S 39°37'11" E	116.11'
L6	S 55°58'54" E	86.33'
L7	S 41°42'29" E	254.20'
L8	N 83°35'17" E	149.34'
L9	N 39°07'43" E	97.89'
L10	N 49°51'01" W	104.31'

15' Additional Right Of Way Dedicated.
Area = 0.10 Acres

LINE	DIRECTION	DISTANCE
L1	N 40°10'40" E	15.00'
L2	S 49°40'57" E	274.82'
L3	S 02°38'44" W	18.95'
L4	N 49°40'57" W	286.36'

5' Area Reserved For Future Right Of Way
Areas reserved for future right of way shall be kept free of new buildings or structures including wells, septic tanks and septic drainage lines for a period of ten years or until such time as the reserved area is purchased by or dedicated to, and accepted by state or local government.
Reference See Book Of Maps 1988 pg. 364 Dated March 8, 1988

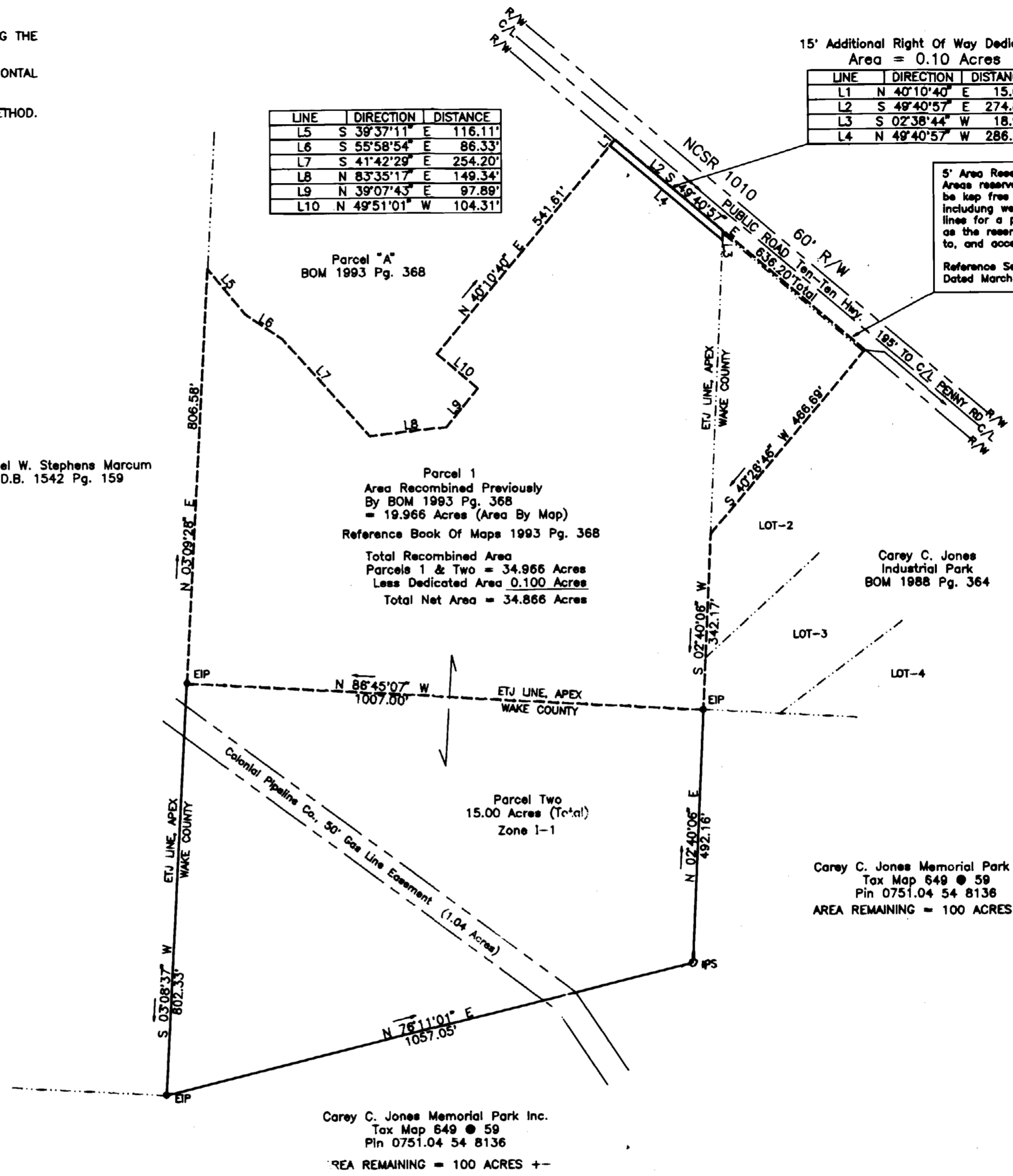

Carey C. Jones Memorial Park Inc.
Tax Map 649 ● 59
Pin 0751.04 54 8136
AREA REMAINING = 100 ACRES +-

Carey C. Jones Memorial Park Inc.
Tax Map 649 ● 59
Pin 0751.04 54 8136
AREA REMAINING = 100 ACRES +-

This Survey Is A Recombination Of Existing Parcels Of Land.

RECOMBINATION SURVEY FOR
W. NELSON HARE

PO BOX 868, 2320 TEN TEN ROAD
APEX, NC 27502
919-362-0001

WHITE OAK TOWNSHIP
SCALE 1" = 200'

WAKE COUNTY NC
MARCH, 18 1996

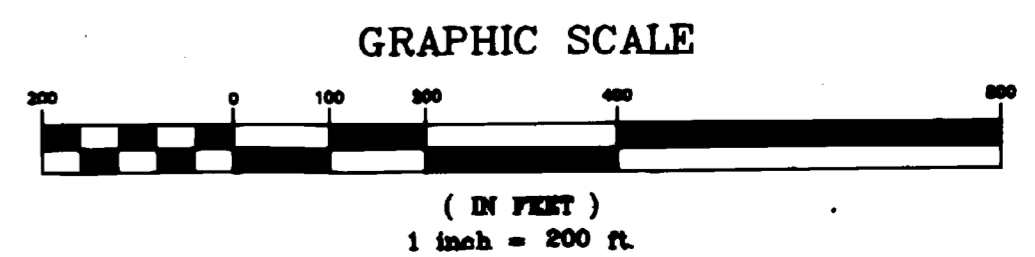

A. R. BARNES
Registered Land Surveyor L-2426
111 S. Hughes St. Apex NC, 27502
Phone 919-362-0523

SRV-21