

2309 & 2315 Sparger Rd

2309 & 2315 Sparger Rd, Durham NC 27705

Unique Office Space For Lease



Graham Storey
Listing Agent
(919) 698-8799
graham@westandwoodall.com

Vernon Averett, CCIM
Listing Agent
(919) 270-6156
vaverett@aol.com



THE SPACE

| | |
|---------------|---|
| Location | 2309 & 2315 Sparger Rd, Durham, NC, 27705 |
| COUNTY | Durham |
| APN | 0803-04-51-2101 |
| Cross Street | Hillsborough Road |
| Traffic Count | 9500 |

HIGHLIGHTS

- Two buildings: 2309 & 2315 Sparger Road, Durham, NC
- Located on the corner of Hillsborough and Sparger Roads
- 5.08 Acres - Main building is ±14,264 SF - fully conditioned
- Zoned OI(D) "Office Institutional with Development plan"
- Previous use was for fitness/wellness center | Comprehensive Plan calls for Commercial Zoning
- Virtual Tour: <https://player.vimeo.com/video/583194237>



POPULATION

| 1.00 MILE | 3.00 MILE | 5.00 MILE |
|-----------|-----------|-----------|
| 2,615 | 28,293 | 99,396 |



AVERAGE HOUSEHOLD INCOME

| 1.00 MILE | 3.00 MILE | 5.00 MILE |
|-----------|-----------|-----------|
| \$108,406 | \$87,861 | \$88,017 |



NUMBER OF HOUSEHOLDS

| 1.00 MILE | 3.00 MILE | 5.00 MILE |
|-----------|-----------|-----------|
| 1,070 | 13,123 | 40,989 |

2309 SPARGER RD

- This building was previously a ±14,264 SF existing Health/Fitness center built in 1994. The property includes: lobby, office space, 6 clinical exam rooms (could be used as offices), conference room, gym, two locker rooms, indoor ADA accessible pool and whirlpool (needs modern finishes). Clear peak height 21+ feet Exterior wall 17+ feet.
- \$12.00 PSF + utilities and janitorial

2315 SPARGER RD

- This ±3,106 SF office space built in 1954, but recently renovated in 2020. With lots of natural light and large windows, it could make for a beautiful office space.
- \$15.00 PSF + utilities and janitorial

Locator Map

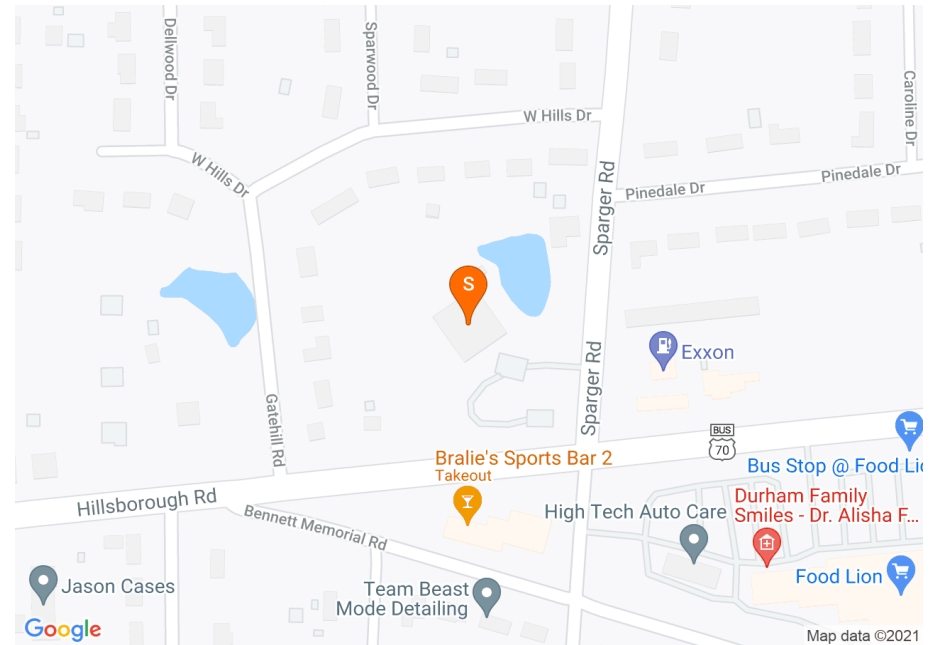

Regional Map

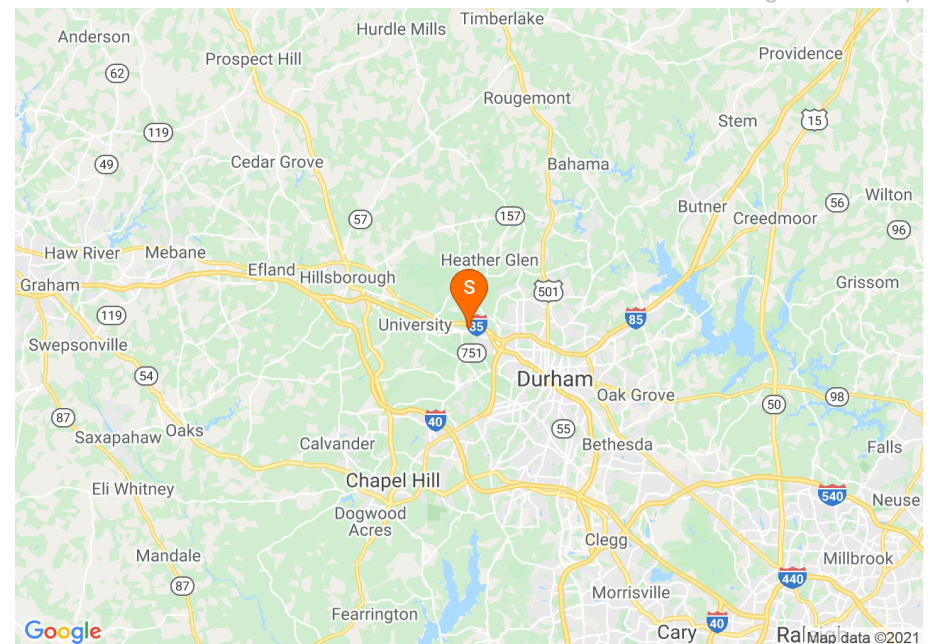



2309 Sparger Rd



Former Fitness Facility



Two Large Locker Rooms

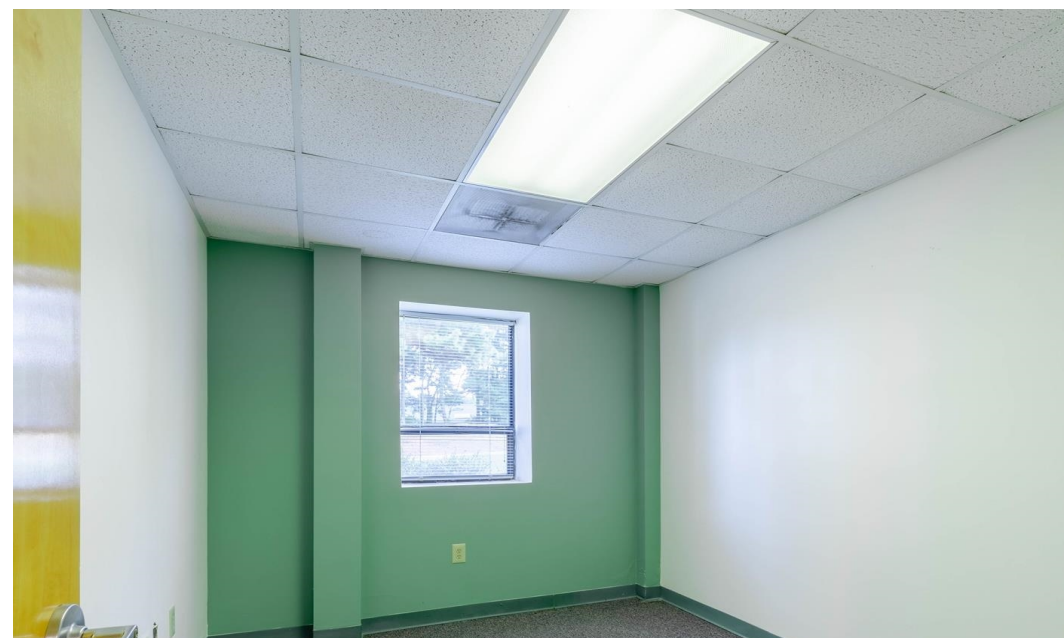

Multiple Offices



2315 Sparger Rd



Lots of Natural Light



Front Reception Area

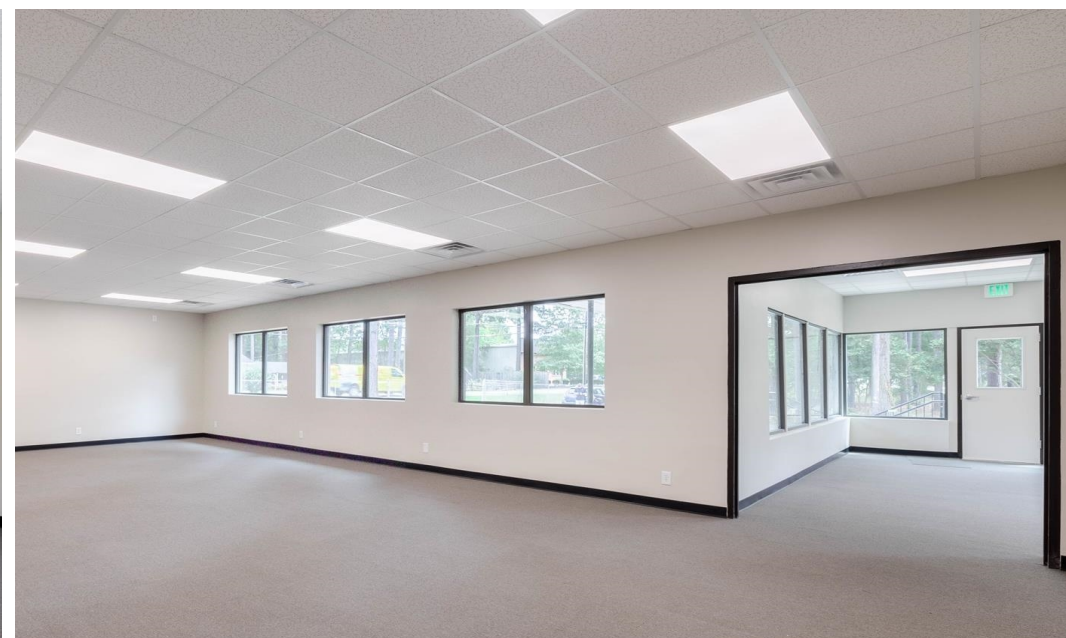

Large Open Space

2309 & 2315 Sparger Rd

CONFIDENTIALITY and DISCLAIMER

The information contained in the following offering memorandum is proprietary and strictly confidential. It is intended to be reviewed only by the party receiving it from Pickett Sprouse Commercial Real Estate and it should not be made available to any other person or entity without the written consent of Pickett Sprouse Commercial Real Estate.

By taking possession of and reviewing the information contained herein the recipient agrees to hold and treat all such information in the strictest confidence. The recipient further agrees that recipient will not photocopy or duplicate any part of the offering memorandum. If you have no interest in the subject property, please promptly return this offering memorandum to Pickett Sprouse Commercial Real Estate. This offering memorandum has been prepared to provide summary, unverified financial and physical information to prospective purchasers, and to establish only a preliminary level of interest in the subject property.

The information contained herein is not a substitute for a thorough due diligence investigation. Pickett Sprouse Commercial Real Estate has not made any investigation, and makes no warranty or representation with respect to the income or expenses for the subject property, the future projected financial performance of the property, the size and square footage of the property and improvements, the presence or absence of contaminating substances, PCBs or asbestos, the compliance with local, state and federal regulations, the physical condition of the improvements thereon, or financial condition or business prospects of any tenant, or any tenant's plans or intentions to continue its occupancy of the subject property.

The information contained in this offering memorandum has been obtained from sources we believe reliable; however, Pickett Sprouse Commercial Real Estate has not verified, and will not verify, any of the information contained herein, nor has Pickett Sprouse Commercial Real Estate conducted any investigation regarding these matters and makes no warranty or representation whatsoever regarding the accuracy or completeness of the information provided. All potential buyers must take appropriate measures to verify all of the information set forth herein. Prospective buyers shall be responsible for their costs and expenses of investigating the subject property.

Exclusively Marketed by:



Graham Storey

Listing Agent
(919) 698-8799
graham@westandwoodall.com

Vernon Averett, CCIM

Listing Agent
(919) 270-6156
vaverett@aol.com

