

# Orange County

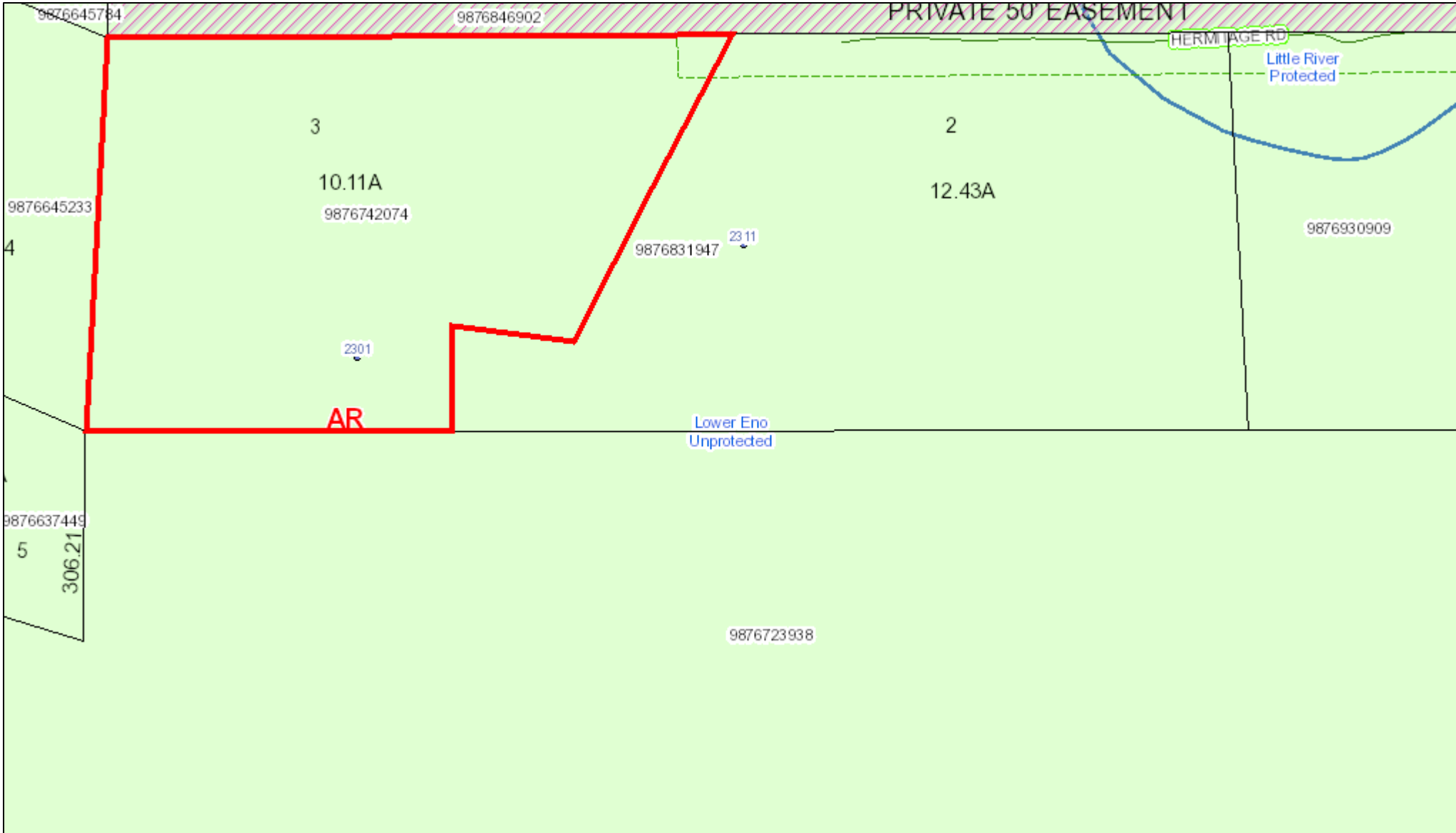

October 4, 2021

This map contains parcels prepared for the inventory of real property within Orange County, and is compiled from recorded deed, plats, and other public records and data. Users of this map are hereby notified that the aforementioned public primary information sources should be consulted for verification of the information contained on this map.

The county and its mapping companies assume no legal responsibility for the information on this map.

**PIN: 9876742074**

OWNER 1: FRIAS ALVIN  
 OWNER 2: FRIAS MILLICENT  
 ADDRESS 1: 2301 HERMITAGE RD  
 ADDRESS 2:  
 CITY: HILLSBOROUGH  
 STATE, ZIP: NC 27278  
 LEGAL DESC: 3 MARIE WALKER RILEY P44/90

SIZE: 10.11 A  
 DEED REF: 6744/2327  
 RATECODE: 00  
 TOWNSHIP: HILLSBOROUGH  
 BLDG SQFT: 2148  
 YEAR BUILT: 2000

BUILDING COUNT: 1  
 LAND VALUE: \$124,300  
 BLDG\_VALUE: \$202,700  
 USE VALUE: \$0  
 TOTAL VALUE: \$327,000  
 DATE SOLD: 09/13/2021  
 TAX STAMPS: 910

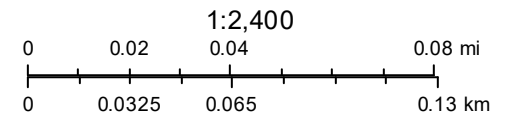

# Orange County

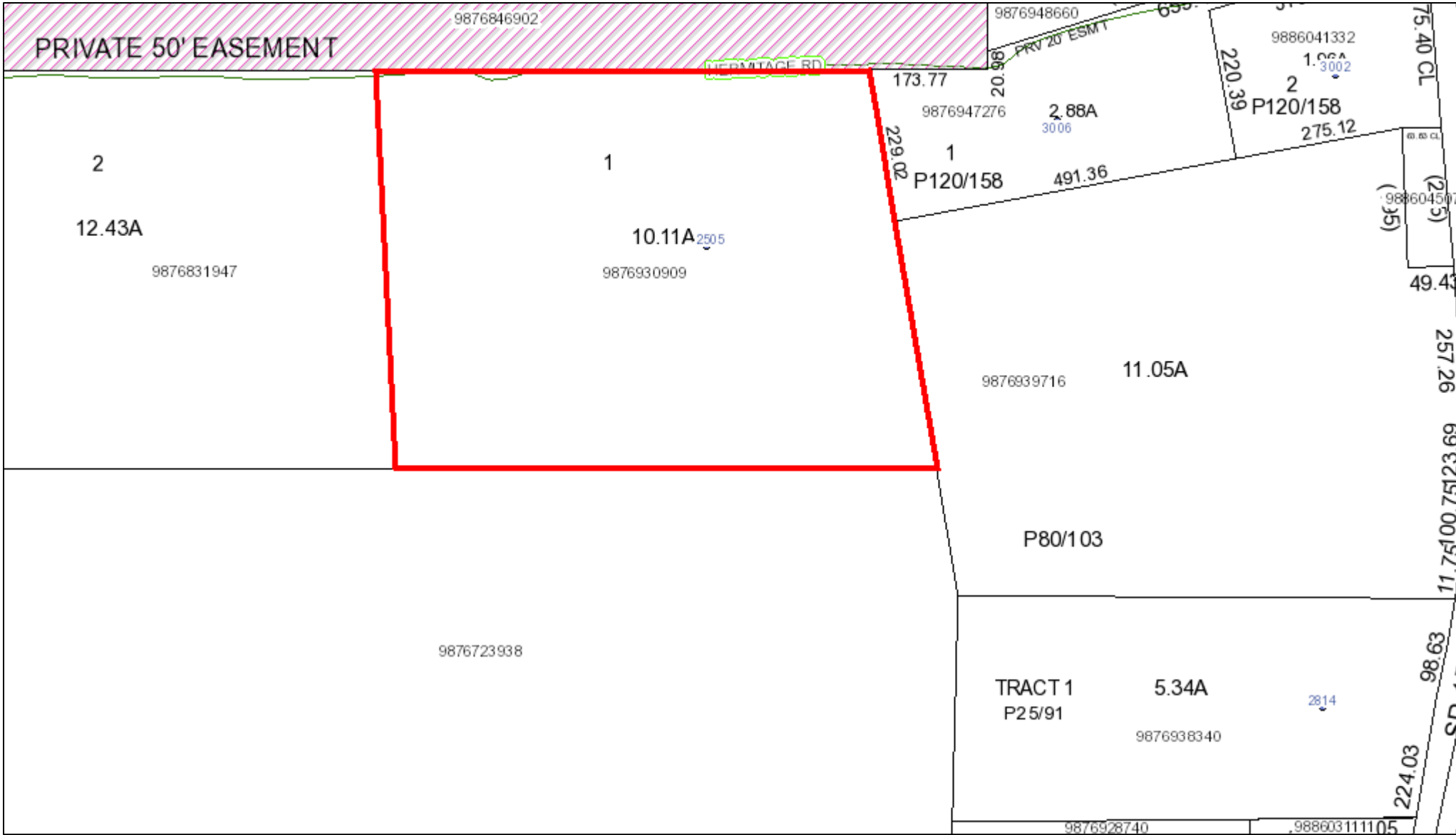

October 4, 2021

This map contains parcels prepared for the inventory of real property within Orange County, and is compiled from recorded deed, plats, and other public records and data. Users of this map are hereby notified that the aforementioned public primary information sources should be consulted for verification of the information contained on this map.

The county and its mapping companies assume no legal responsibility for the information on this map.

**PIN: 9876930909**  
 OWNER 1: ADAMS MARCIAL  
 OWNER 2:  
 ADDRESS 1: 2505 HERMITAGE RD  
 ADDRESS 2:  
 CITY: HILLSBOROUGH  
 STATE, ZIP: NC 27278  
 LEGAL DESC: #1 MARIE WALKER RILEY P44/90

SIZE: 10.11 A  
 DEED REF: 1082/222  
 RATECODE: 00  
 TOWNSHIP: HILLSBOROUGH  
 BLDG SQFT: 1120  
 YEAR BUILT: 1945

BUILDING COUNT: 1  
 LAND VALUE:  
 BLDG\_VALUE:  
 USE VALUE:  
 TOTAL VALUE:  
 DATE SOLD: 02/23/1993  
 TAX STAMPS: 0

