

Orange County

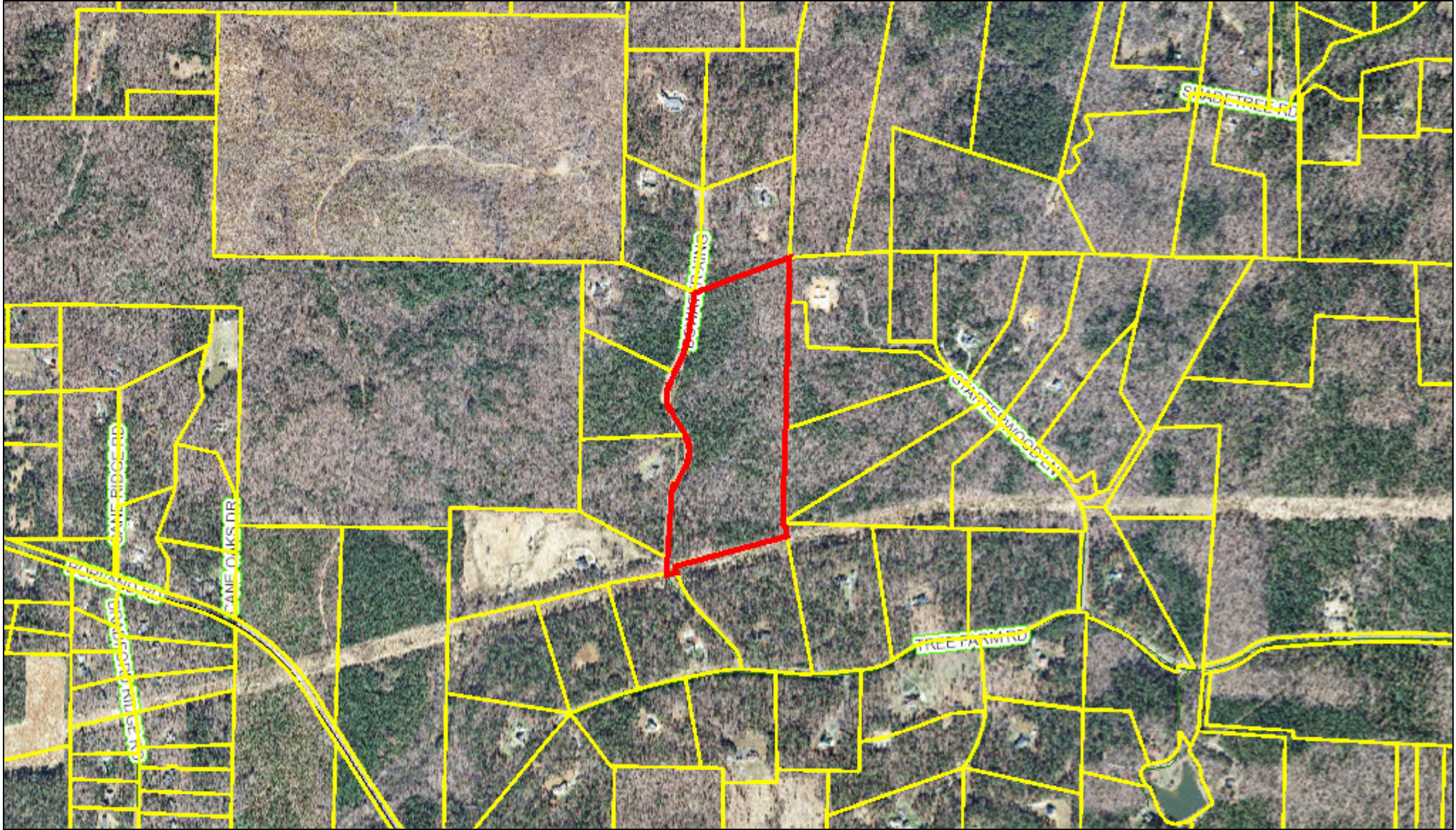

January 23, 2018

This map contains parcels prepared for the inventory of real property within Orange County, and is compiled from recorded deed, plats, and other public records and data. Users of this map are hereby notified that the aforementioned public primary information sources should be consulted for verification of the information contained on this map.

The county and its mapping companies assume no legal responsibility for the information on this map.

PIN: 9852096853

OWNER 1: CARRINGTON STACEY J
 OWNER 2:
 ADDRESS 1: 6 PENWICK PL
 ADDRESS 2:
 CITY: HILLSBOROUGH
 STATE, ZIP: NC 27278
 LEGAL DESC: 23 PH2 REV TREE FARM P98/58

SIZE: 36.45 A
 DEED REF: 4418/249
 RATECODE: 03
 TOWNSHIP: BINGHAM
 BLDG SQFT:
 YEAR BUILT:

BUILDING COUNT:
 LAND VALUE: \$209,300
 BLDG_VALUE: \$
 USE VALUE: \$
 TOTAL VALUE: \$209,300
 DATE SOLD: 12/02/2007
 TAX STAMPS:

