

# Orange County

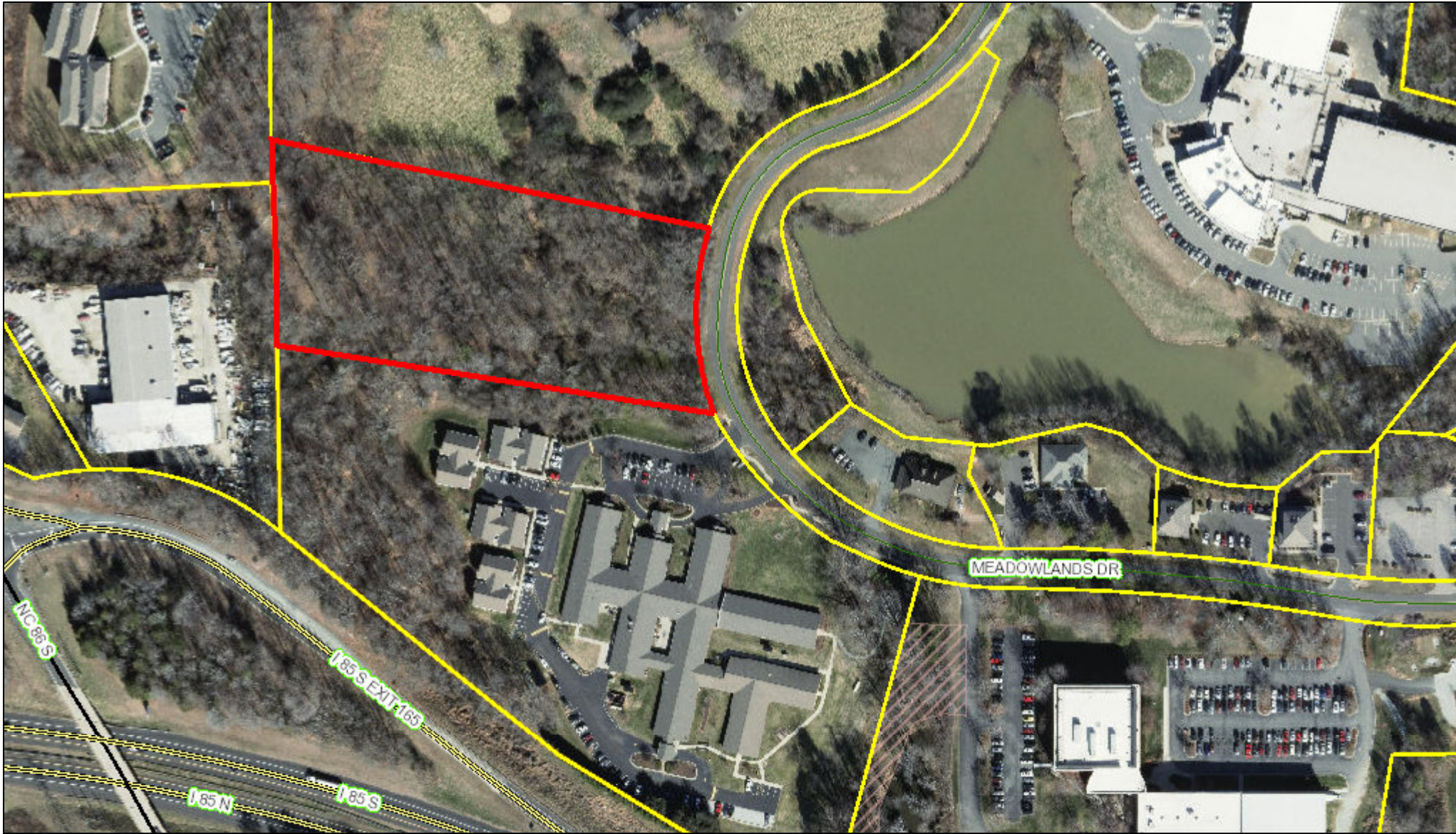

October 15, 2018 This map contains parcels prepared for the inventory of real property within Orange County, and is compiled from recorded deed, plats, and other public records and data. Users of this map are hereby notified that the aforementioned public primary information sources should be consulted for verification of the information contained on this map.

The county and its mapping companies assume no legal responsibility for the information on this map.

**PIN: 9874611021**

OWNER 1: 410 MILLSTONE DRIVE LLC  
 OWNER 2:  
 ADDRESS 1: 504 MEADOWLANDS DR  
 ADDRESS 2:  
 CITY: HILLSBOROUGH  
 STATE, ZIP: NC 27278  
 LEGAL DESC: 1 MEADOWLANDS ASSOC P88/30

SIZE: 4.04 A  
 DEED REF: 6409/13  
 RATECODE: 23  
 TOWNSHIP: HILLSBOROUGH  
 BLDG SQFT:  
 YEAR BUILT:

BUILDING COUNT:  
 LAND VALUE: \$484,800  
 BLDG\_VALUE: \$  
 USE\_VALUE: \$  
 TOTAL VALUE: \$484,800  
 DATE SOLD: 12/28/2017  
 TAX STAMPS: 500

