

CERTIFICATE OF OWNER
 THE UNDERSIGNED OWNER OF THE PROPERTY LING WITHIN THE ATTACHED PLAT AND SUBDIVISION HEREBY CERTIFIES THAT PLATTING TO BE DONE, AND THAT ALL PUBLIC STREETS, ALLEY, EASEMENTS, AND UTILITIES ARE SHOWN AND LOCATED IN ACCORDANCE WITH THE DEFINITION OF SUBDIVISION AS SET FORTH IN SECTION 142-15 OF THE PUBLIC AND PRIVATE EASEMENT SHOWN UPON SAID PLAT ARE HEREBY GRANTED FOR THE USES STIPULATED.

CERTIFICATE OF OWNER
 NORTH CAROLINA
 COUNTY OF DURHAM
 I, **Carla D. Murdock**, Notary Public for said County and State, do hereby certify that I have acknowledged the due execution of the foregoing instrument, and I have witnessed the signature of the said party and official seal, this the **24th** day of **February**, 19**98**.

MY COMMISSION EXPIRES **2/27/99**

Carla D. Murdock
 Notary Public

CERTIFICATE OF OWNER
 NORTH CAROLINA
 COUNTY OF DURHAM
 I, **William E. Williams**, Notary Public for said County and State, do hereby certify that I have acknowledged the due execution of the foregoing instrument, and I have witnessed the signature of the said party and official seal, this the **5th** day of **February**, 19**98**.

BOOK **142** PAGE **205**

William E. Williams
 Notary Public

CERTIFICATE OF OWNER
 NORTH CAROLINA
 COUNTY OF DURHAM
 I, **Patricia Martin**, Notary Public for said County and State, do hereby certify that I have acknowledged the due execution of the foregoing instrument, and I have witnessed the signature of the said party and official seal, this the **5th** day of **February**, 19**98**.

BOOK **142** PAGE **205**

Patricia Martin
 Notary Public

CERTIFICATE OF OWNER
 NORTH CAROLINA
 COUNTY OF DURHAM
 I, **Willie L. Covington**, Notary Public for said County and State, do hereby certify that I have acknowledged the due execution of the foregoing instrument, and I have witnessed the signature of the said party and official seal, this the **5th** day of **February**, 19**98**.

BOOK **142** PAGE **205**

Willie L. Covington
 Notary Public

CERTIFICATE OF OWNER
 NORTH CAROLINA
 COUNTY OF DURHAM
 I, **Willie L. Covington**, Notary Public for said County and State, do hereby certify that I have acknowledged the due execution of the foregoing instrument, and I have witnessed the signature of the said party and official seal, this the **5th** day of **February**, 19**98**.

BOOK **142** PAGE **205**

Willie L. Covington
 Notary Public

CERTIFICATE OF OWNER
 NORTH CAROLINA
 COUNTY OF DURHAM
 I, **Willie L. Covington**, Notary Public for said County and State, do hereby certify that I have acknowledged the due execution of the foregoing instrument, and I have witnessed the signature of the said party and official seal, this the **5th** day of **February**, 19**98**.

BOOK **142** PAGE **205**

Willie L. Covington
 Notary Public

CERTIFICATE OF OWNER
 NORTH CAROLINA
 COUNTY OF DURHAM
 I, **Willie L. Covington**, Notary Public for said County and State, do hereby certify that I have acknowledged the due execution of the foregoing instrument, and I have witnessed the signature of the said party and official seal, this the **5th** day of **February**, 19**98**.

BOOK **142** PAGE **205**

Willie L. Covington
 Notary Public

- NOTE:**
 THE SURVEYOR RELEASING UPON THE CITY AND/OR COUNTY FOR APPROVAL OF ALL APPLICABLE ORDINANCES AND HAS MADE NO INTERPRETATION OF THE ORDINANCES.
- NOTE:**
 THE SURVEYOR RELEASING UPON THE CITY AND/OR COUNTY FOR APPROVAL OF ALL APPLICABLE ORDINANCES AND HAS MADE NO INTERPRETATION OF THE ORDINANCES.
- THIS SURVEY CREATES A SUBDIVISION OF LAND WITHIN THE AREA OF A COUNTY OR MUNICIPALITY THAT HAS AN ORDINANCE THAT REGULATES MUNICIPALITY PARCELS OF LAND.
 - THIS SURVEY IS OF AN EXISTING PARCEL OR PARCELS OF LAND.
 - THIS SURVEY IS OF ANOTHER CATEGORY, SUCH AS THE RECOMBINATION OF PARCELS OF LAND, OR OTHER EXCEPTION TO THE DEFINITION OF SUBDIVISION.
 - THE INFORMATION AVAILABLE TO THE SURVEYOR IS SUCH THAT THE SURVEYOR IS UNABLE TO MAKE A DETERMINATION TO THE BEST OF HIS OR HER PROFESSIONAL JUDGMENT AS TO PROVISIONS CONTAINED IN (A) THROUGH (D) ABOVE.
- Mark E. Wood*
 REGISTERED LAND SURVEYOR
 DATE **2-8-98**



NOTE:
 THE SURVEYOR RELEASING UPON THE CITY AND/OR COUNTY FOR APPROVAL OF ALL APPLICABLE ORDINANCES AND HAS MADE NO INTERPRETATION OF THE ORDINANCES.

NOTE:
 THE SURVEYOR RELEASING UPON THE CITY AND/OR COUNTY FOR APPROVAL OF ALL APPLICABLE ORDINANCES AND HAS MADE NO INTERPRETATION OF THE ORDINANCES.

Mark E. Wood
 REGISTERED LAND SURVEYOR
 DATE **2-8-98**

STATE OF NORTH CAROLINA
 COUNTY OF DURHAM
 I, **Mark E. Wood**, Professional Land Surveyor, do hereby certify that the map or plat to which this certification is affixed meets all statutory requirements for recording.

Mark E. Wood
 REGISTERED LAND SURVEYOR
 DATE **2-8-98**

FINAL PLAT

approved by the Durham
 Development Review Board
 on: **11-13-98**

Paul S. ...
 Clerk, Development Review Board

approval void if not recorded within:
 90 days or by:

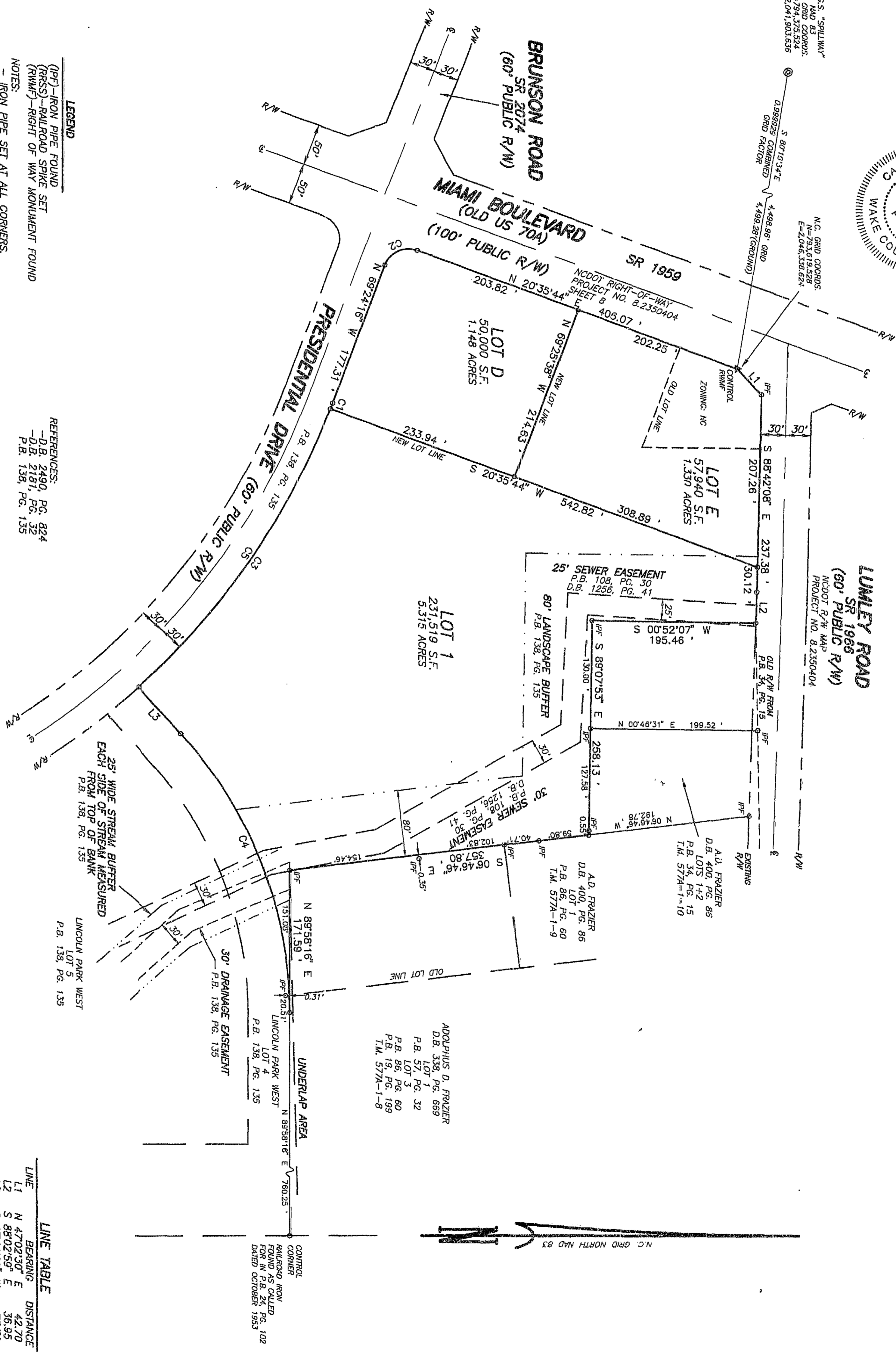

RECORDED IN PLAT BOOK _____ PAGE _____

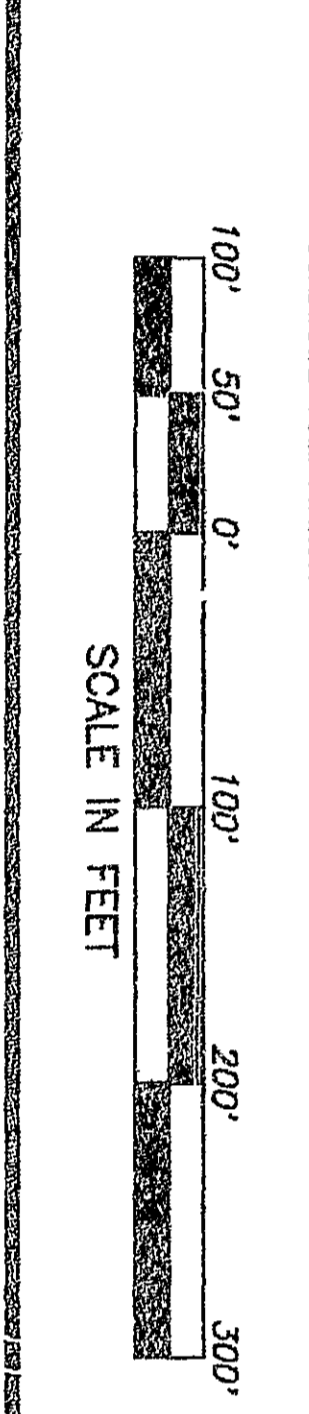

FINAL SUBDIVISION AND RECOMBINATION PLAT OF LINCOLN PARK WEST LOTS 1, D, & E

TOWNSHIP: TRIANGLE
 COUNTY: DURHAM

STATE: NORTH CAROLINA
 ZONE: 1-2 & NC

T.M.: 577A-01-011 & 577A-01-021

KENNETH CLOSE, INC.
 Land Surveying
 7406-J CHAPEL HILL ROAD - RALEIGH, NC 27607
 PHONE: (919)861-7344 FAX: (919)861-6301

SURVEY DATE: 11-25-98
 SURVEYED BY: AR

SCALE: 1" = 100'
 DRAWN BY: SEP

CHECKED & CLOSURE BY: MW