

NORTH CAROLINA DEEDS COURT
L. George C. Love Jr. de hereby certifies that this plat was made from an actual survey made by said land surveyor and that the boundaries and departures shown thereon are correct and that the same are in accordance with the provisions of the laws of this State.

Page 13 of 74
Book 12,000
That the boundaries and departures shown thereon are correct and that the same are in accordance with the provisions of the laws of this State.

Witness my hand and seal this 13 day of March 1967
George C. Love Jr.
Registered Land Surveyor, No. 1633
From State

Approved by the Planning Board, County of Durham, North Carolina on the 17 day of March 1967; provided that the plat is registered in the Register of Deeds office of the County of Durham, North Carolina within sixty days from and after the date of this approval.

Signed: *W. S. Henshaw*
Vice-Chairman

Let the instrument with this certificate be registered.
This 20 day of March 1967
Thomas J. Henshaw
Clerk Superior Court

NORTH CAROLINA DEEDS COURT
Filed for registration at *12* o'clock on *19* MAR 30 1967
and registered in the office of the Register of Deeds for Durham County in Book *57* Page *27*
MAR 30 1967
W. S. Henshaw
REGISTER OF DEEDS

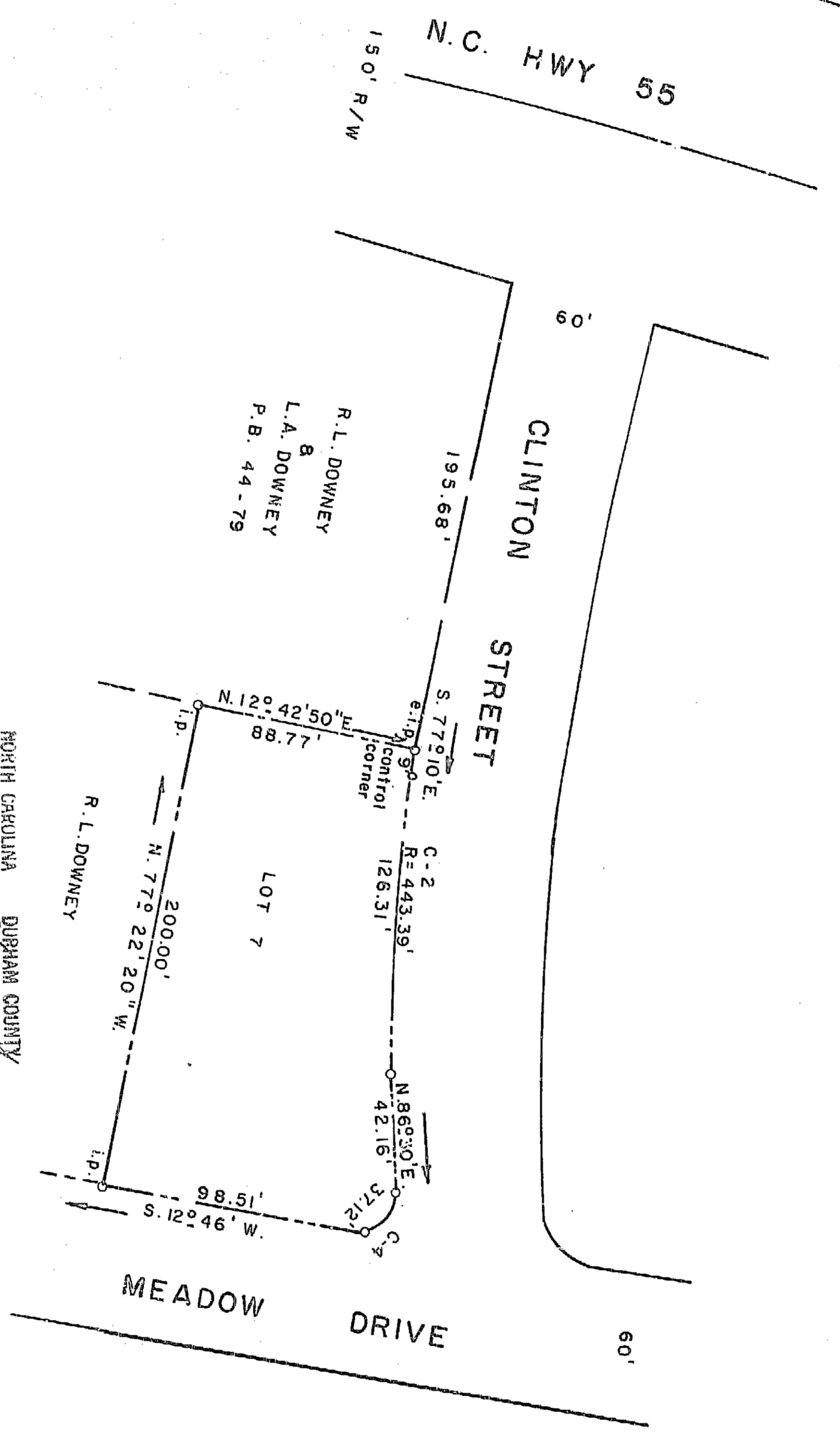

SURVEYED BY
GEORGE C. LOVE, JR.
REG. LAND SURVEYOR
113 S. MANGUM ST.
DURHAM, N. C.
PHONE 682-1879

DATE 3-13-67 SCALE 1" = 60'
JOB NO. 3202
SURVEYED BY G.L. PLATTED BY D.L.

CURVE NO.	RADIUS	DELTA	TANGENT	LENGTH	CH. LENGTH	CH. BRNG.
2	443.39'	169°19'40"	63.61	126.31'	125.88'	N. 85°19'50" W.
4	2000'	106°19'40"	26.86'	37.12'	32.08'	N. 40°23'04" W.

LOT 7
OF THE
MEADOWDOWN
PROPERTY
SUBDIVISION
OF
R. L. DOWNEY
TRIANGLE T.S.
DURHAM COUNTY, NORTH CAROLINA

1" = 60'

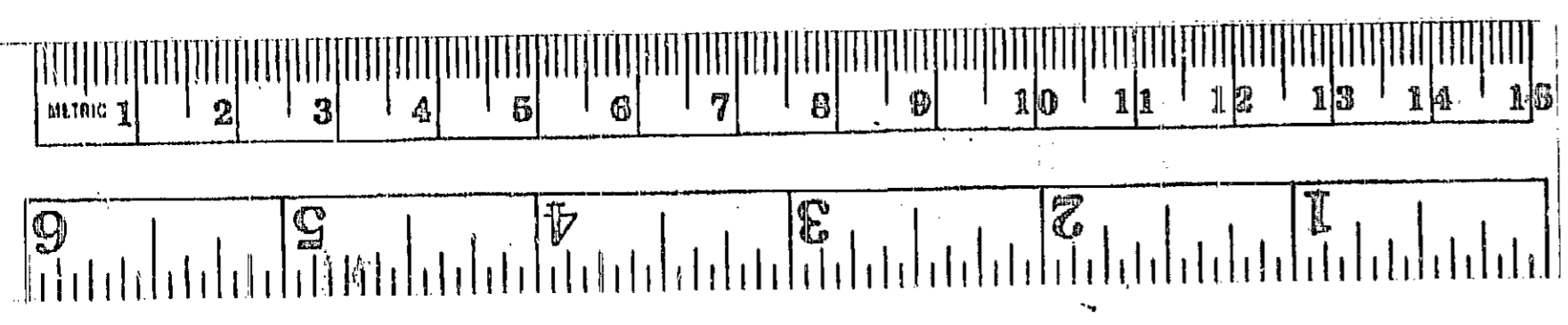
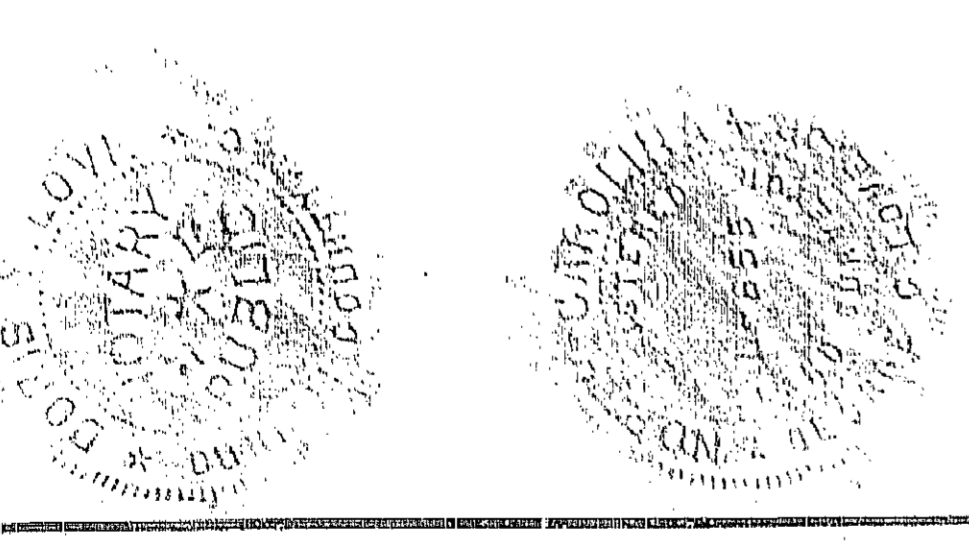

Know Sign 4-29-67

NOTARY PUBLIC
 I, W. H. BREWSTER, Notary Public in and for the County and State aforesaid, do hereby certify that the following certificate was this day made before me.
 I, CHARLES P. HINNANT, certify that this map was drawn by me from an actual survey made by me or my assistant acting under my direct supervision on JAN 26 1967, and is in every respect correct to the best of my knowledge and belief. I also certify that the error of closure as calculated by latitudes and departures is 1'.

These the boundaries not surveyed are shown as broken lines plotted from information found in Book _____ Page _____ that this map was prepared in accordance with G.S. 17-20, as amended.
 Witness my hand and seal this 29 day of January 1967.
W. H. Brewster
 Notary Public
 My commission expires: January 3, 1967

ROBERTE GAROLINA - DURHAM COUNTY
 The foregoing certificate of W. H. Brewster, Notary Public of Durham County, N. C., is attached to the correct. Let the map or plat and all certificates attached thereto be registered.

This day registration on this 29 day of January 1967 at 4:30 P. M., and duly recorded and filed in the Office of the Register of Deeds in Plat Book 57-27 Page 88.
W. H. Brewster
 Notary Public
W. H. Brewster
 Register of Deeds
W. H. Brewster
 Deputy Register of Deeds

THIS MAP RECORDED IN PLAT BOOK _____ PAGE _____
 EASEMENT DEED RECORDED IN DEED BOOK _____ PAGE _____
 PROPERTY IS AS SHOWN ON MAP HOPE VALLEY COUNTRY CLUB DEVELOPMENT SECTION NO. 9, PLAT BOOK _____ PAGE 88
 WATER AND SEWER ENGINEERING MAP FILE NO. _____
 CITY CLERK EASEMENT DEED FILE NO. _____

57-27

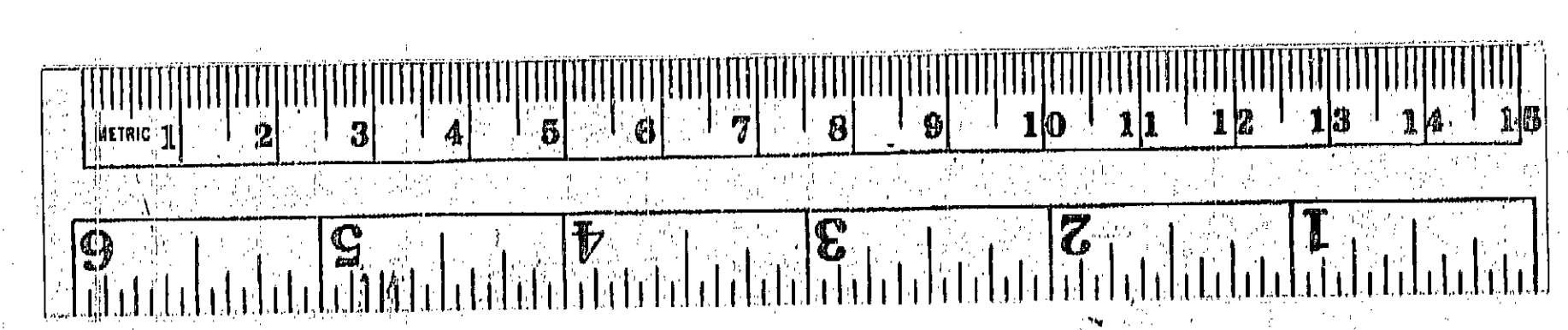
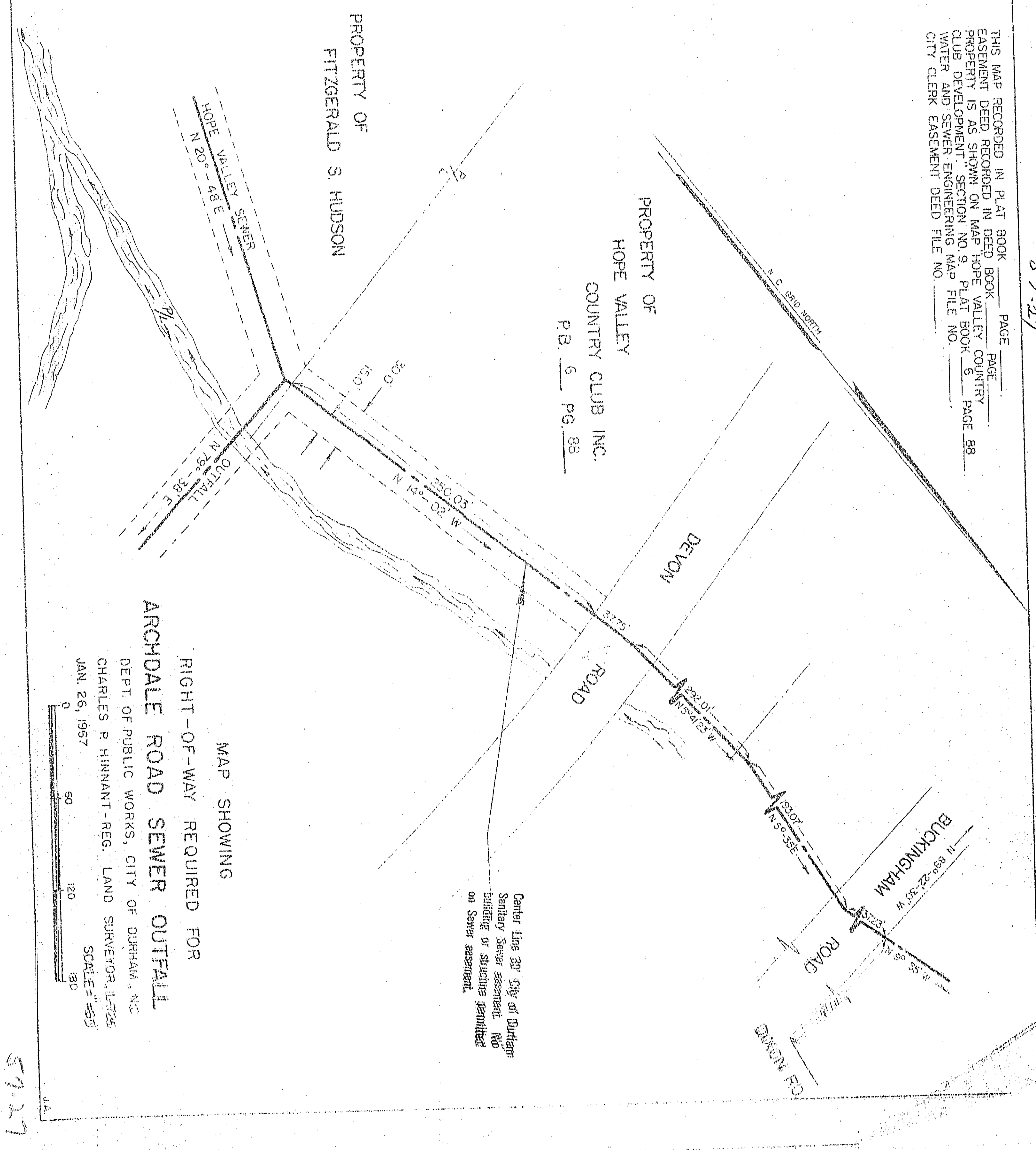

BK
 57
 PG
 27

57-27

ROBERT CAROLINA
 DURHAM COUNTY
 Notary Public in and for the County and State aforesaid, do hereby certify that the following certificate was this day made before me.
 I, CHARLES P. HINNANT, certify that this map was drawn by me from an actual survey made by me or my assistant acting under my direct supervision on JAN 26 1967, and is in every respect correct to the best of my knowledge and belief. I also certify that the error of closure as calculated by latitudes and departures is 1.1

These the boundaries not surveyed are shown as broken lines plotted from information found in Book _____ Page _____ that this map was prepared in accordance with G.S. 17-20, as amended.
 Witness my hand and seal this 29th day of January 1967.
 Surveyor or Engineer
 Sworn and subscribed before me this 29th day of January 1967.
 Notary Public

ROBERT CAROLINA - DURHAM COUNTY
 The foregoing certificate of _____ Notary Public of _____ County N. C., is attached to the correct. Let the map or plat and all certificates attached thereto be registered.

This day of January 1967
 at _____ P. M., and duly recorded and filed in the Office of the Register of Deeds in Plat Book _____ of _____
 _____ Register of Deeds
 _____ Deputy Register of Deeds

THIS MAP RECORDED IN PLAT BOOK _____ PAGE _____
 EASEMENT DEED RECORDED IN DEED BOOK _____ PAGE _____
 PROPERTY IS AS SHOWN ON MAP HOPE VALLEY COUNTRY CLUB DEVELOPMENT SECTION NO. 9, PLAT BOOK _____ PAGE 88
 WATER AND SEWER ENGINEERING MAP FILE NO. _____
 CITY CLERK EASEMENT DEED FILE NO. _____

57-27

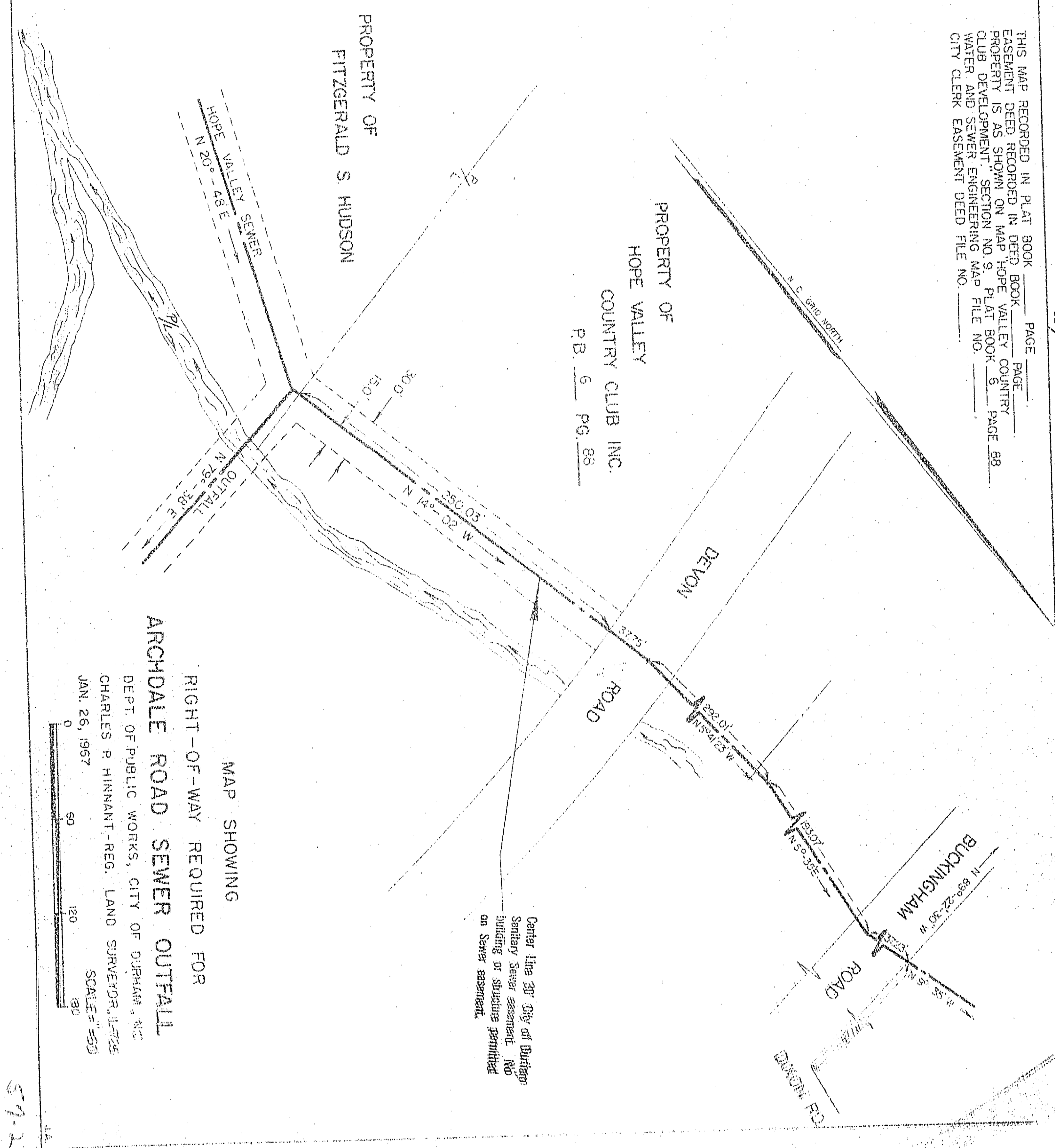

MAP SHOWING

RIGHT-OF-WAY REQUIRED FOR

ARCHDALE ROAD SEWER OUTFALL

DEPT. OF PUBLIC WORKS, CITY OF DURHAM, N.C.
 CHARLES P. HINNANT-REG. LAND SURVEYOR, L.S. 725
 JAN. 26, 1967
 SCALE = 1" = 50'

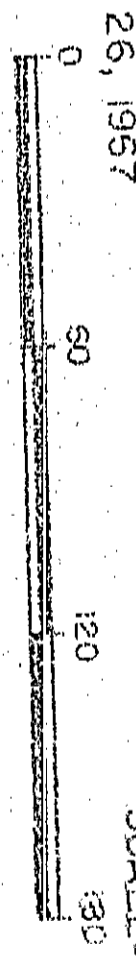

57-27

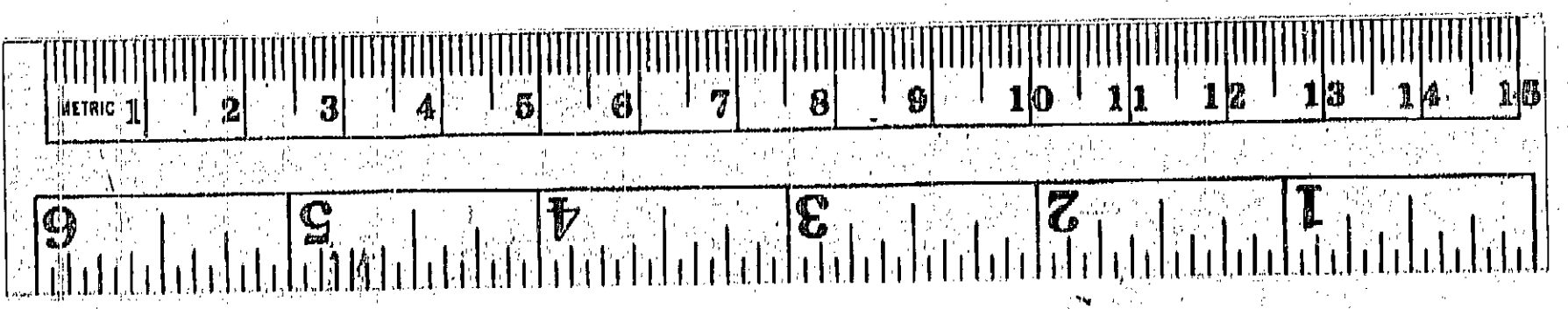

BK
 57
 PG
 27