

FILED
 Plat Book 179 Page 186
 Date 9-20-07 Time 3:53 P.M.
 WILLIE L. COVINGTON
 REGISTER OF DEEDS
 DURHAM COUNTY, NC

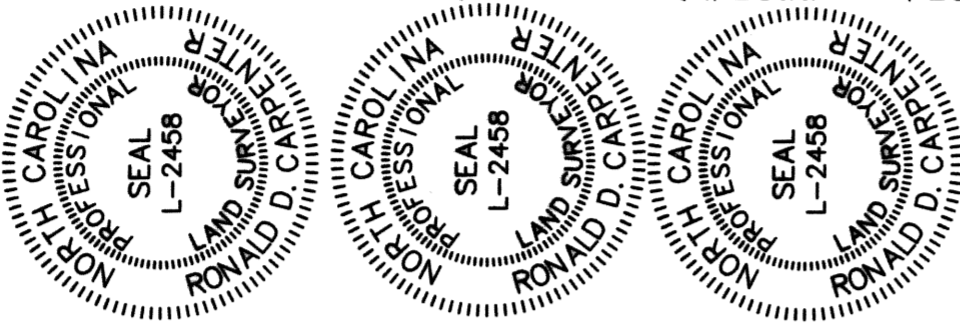

DURHAM COUNTY, NORTH CAROLINA
 I, RONALD D. CARPENTER, CERTIFY THAT THIS MAP WAS DRAWN UNDER MY SUPERVISION FROM AN ACCURATE SURVEY MADE BY ME OR UNDER MY SUPERVISION, DEED DESCRIPTION RECORDED IN BOOK SEE PAGE BEING REFERRED TO HEREIN. THAT THE RATIO OF PRECISION AS CALCULATED BY LATITUDES AND LONGITUDES IS 1/10,000. THAT THIS MAP WAS PREPARED IN ACCORDANCE WITH THE REQUIREMENTS OF THE NORTH CAROLINA SURVEYING ACT AS AMENDED BY ME AND SEAL THIS 20th DAY OF SEPTEMBER, 2007.
 Ronald D. Carpenter
 PROFESSIONAL LAND SURVEYOR

DURHAM COUNTY, NORTH CAROLINA
 I, RONALD D. CARPENTER, CERTIFY THAT THIS SURVEY CREATES A LEGAL INTEREST IN LAND WITHIN THE AREA OF THE COUNTY OR MUNICIPALITY THAT HAS AN ORIGINANCE IN A DEED RECORDED IN BOOK SEE PAGE BEING REFERRED TO HEREIN. AND SEAL THIS 20th DAY OF SEPTEMBER, 2007.
 Ronald D. Carpenter
 PROFESSIONAL LAND SURVEYOR

DURHAM COUNTY, NORTH CAROLINA
 I, RONALD D. CARPENTER, DO HEREBY CERTIFY THAT THE ATTACHED PLAT AND SUBDIVISION WAS MADE BY ORDER AND DIRECTION OF THE COURT AND THAT THE PLAT IS ENTIRELY CORRECT AND THAT THE OWNERS OF THE LAND SHOWN AND THE BOUNDARIES OF THE LAND SHOWN AND THE EASEMENTS DEDICATED FOR SUCH USE AND THAT ALL PUBLIC AND PRIVATE EASEMENTS SHOWN UPON SAID PLAT ARE HEREBY GRANTED FOR THE USES STIPULATED.
 Ronald D. Carpenter
 PROFESSIONAL LAND SURVEYOR

THE UNDERSIGNED OWNER OF THE PROPERTY LYING WITHIN THE ATTACHED PLAT AND SUBDIVISION HEREBY CERTIFIES THAT HE/SHE ORDERED THE WORK OF SURVEYING AND THE PLAT IS CORRECT AND THAT THE BOUNDARIES OF THE EASEMENTS, AND OTHER OPEN SPACES SO DESIGNATED UPON SAID PLAT ARE HEREBY DEDICATED FOR SUCH USE AND THAT ALL PUBLIC AND PRIVATE EASEMENTS SHOWN UPON SAID PLAT ARE HEREBY GRANTED FOR THE USES STIPULATED.
 Margaret Ann Hall
 OWNER
 NORTH CAROLINA, DURHAM COUNTY

JOAN M. AUSTIN
 NOTARY PUBLIC
 DURHAM COUNTY
 STATE OF NORTH CAROLINA

MY COMMISSION EXPIRES June 23, 2012
 JOAN M. AUSTIN
 NOTARY PUBLIC OF THE COUNTY AND STATE AFORESAID, CERTIFY THAT PERSONALLY APPEARED BEFORE ME THIS DAY AND ACKNOWLEDGED THE EXECUTION OF THE FOREGOING INSTRUMENT. WITNESS MY HAND AND OFFICIAL STAMP OR SEAL, THIS 20th DAY OF SEPTEMBER, 2007.
 Joan M. Austin
 NOTARY PUBLIC

NORTH CAROLINA, DURHAM COUNTY
 I, Joan M. Austin, Notary Public for the County and State Aforesaid, certify that personally appeared before me this day and acknowledged the execution of the foregoing instrument. Witness my hand and official stamp or seal, this 20th day of September, 2007.
 Joan M. Austin
 NOTARY PUBLIC

This plat has been certified for recordation as an exempt subdivision pursuant to §153A-335 and §160A-376 of the North Carolina General Statutes.
 Linda P. Starnes
 Durham City-County Planning Department
 (date)

CASE NO: S0700100

FINAL PLAT OF RECOMBINATION FOR
 SHELTERING HOME CIRCLE OF
 KINGS DAUGHTERS INC OF DURHAM N.C.
 & MARGARET ANN HALL

DURHAM TOWNSHIP, DURHAM COUNTY, NORTH CAROLINA
 3715 University Drive
 Durham, NC 27707-2646
 (919) 490-2929
 Job No: 07129.00
 Revisions:
 Date: 9/20/2007
 Scale: 1"=30'



MARGARET ANN HALL
 D.B. 2170/56
 PIN 822-19-60-1351
 PARCEL ID 01898
 OLD AREA: 0.594 ACRES
 NEW AREA: 0.250 ACRES
 PROPERTY LINES WITHIN THE URBAN DEVELOPMENT TIER:
 ZONED: RU-M
 SETBACKS:
 FRONT 15
 SIDE 6
 REAR 25

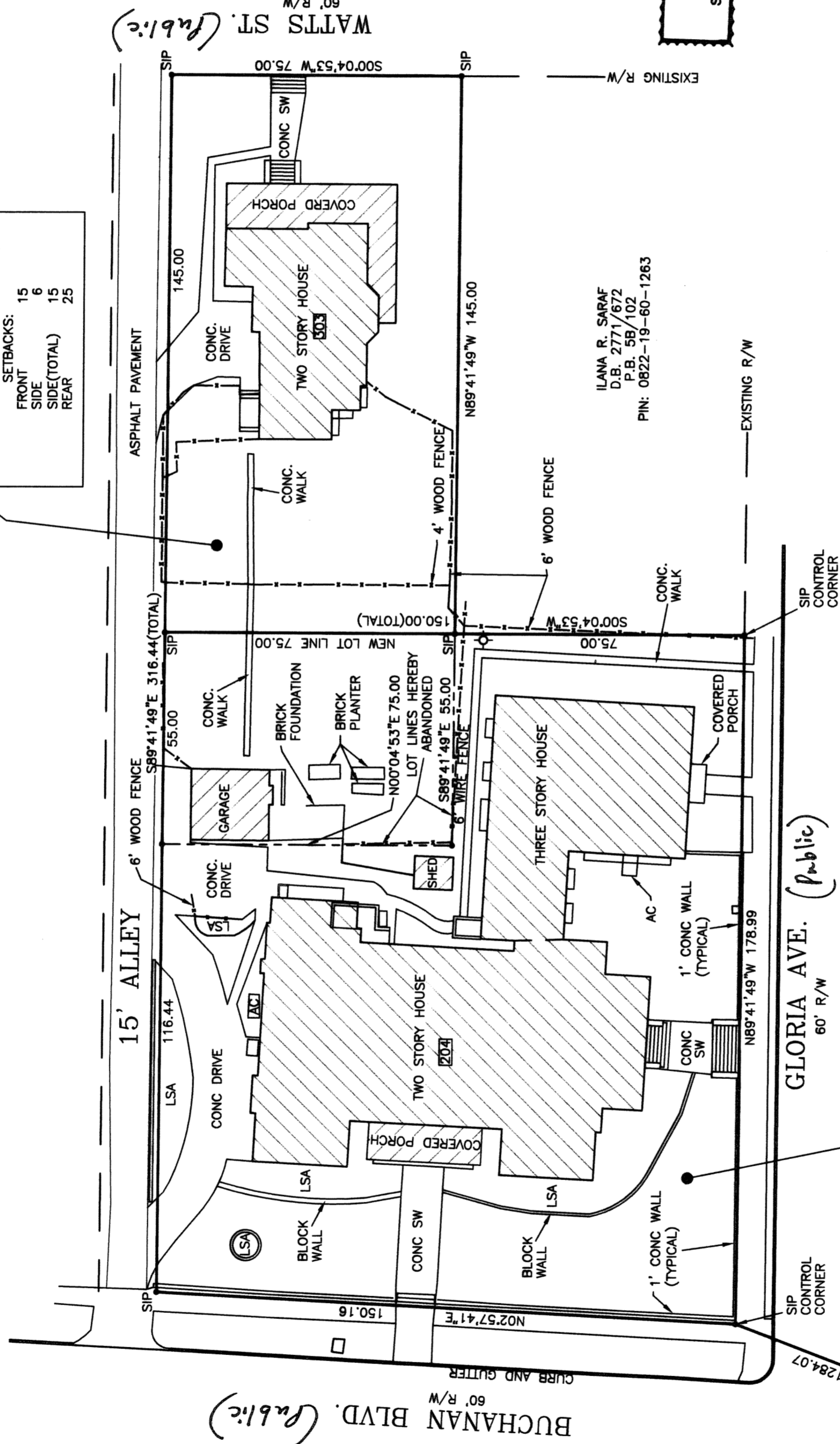

State of North Carolina
 County of Durham

I, Judy F. Hosford, Review Officer of Durham County, certify that the map or plat to which this certification is affixed meets all statutory requirements for recording.

Judy F. Hosford
 Review Officer
 Date: 9-20-07

ALL LINEAR DIMENSIONS HEREON ARE SHOWN IN FEET AND DECIMALS OF A FOOT.
 PROPERTIES LIES WITHIN ZONE X OUTSIDE THE FLOOD ZONE PER FEMA FIRM MAP NUMBER 3720082200, DATED MAY 2, 2006.
 PROPERTY DOES NOT LIE WITHIN A WATERSHED OVERLAY PROTECTION DISTRICT.

SHELTERING HOME CIRCLE OF KINGS DAUGHTERS INC OF DURHAM N.C.
 D.B. 85/804
 PIN 0822-19-50-9287
 PARCEL ID 101886
 OLD AREA: 22,157 S.F. 0.508 ACRES
 NEW AREA: 26,282 S.F. 0.603 ACRES
 PROPERTY LINES WITHIN THE URBAN DEVELOPMENT TIER:
 ZONED: RU-5
 SETBACKS:
 FRONT 20
 SIDE 6
 REAR 15

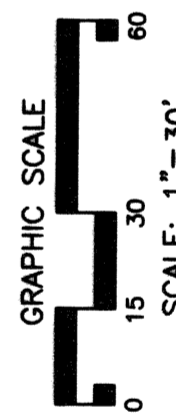

MONUMENT
 CITY OF DURHAM STATION 167
 N 817896.0950
 E 205128.4970
 SCALE FACTOR: 0.9999591

PER NC GRID NAD 27

- LEGEND:
- ⊕ SEWER CLEAN OUT
 - ⊕ FIRE HYDRANT
 - ⊕ WATER VALVE
 - ⊕ EXISTING IRON PIPE
 - ⊕ SET IRON PIPE
 - ⊕ CONCRETE DRIVEWAY
 - ⊕ AIR CONDITIONER
 - ⊕ AC
 - ⊕ EDGE OF PAVEMENT
 - ⊕ RIGHTS OF WAY
 - REF. REFERENCE