

Orange County

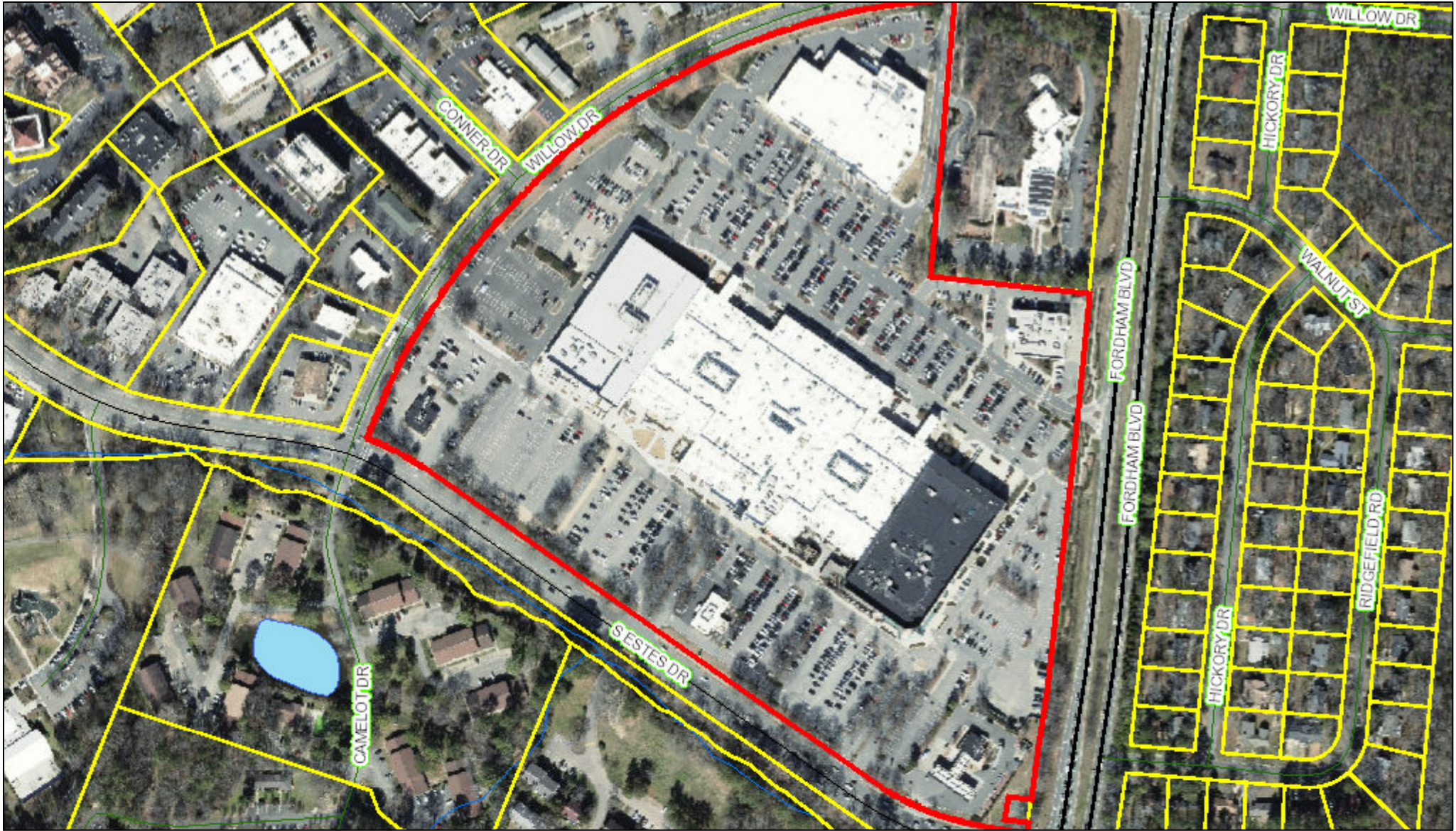

January 10, 2019 This map contains parcels prepared for the inventory of real property within Orange County, and is compiled from recorded deed, plats, and other public records and data. Users of this map are hereby notified that the aforementioned public primary information sources should be consulted for verification of the information contained on this map.

The county and its mapping companies assume no legal responsibility for the information on this map.

PIN: 9799125797

OWNER 1: RRPV UNIVERSITY CHAPEL HILL
 OWNER 2:
 ADDRESS 1: 4801 PGA BLVD
 ADDRESS 2: C/O RAM REALTY ADVISORS
 CITY: PALM BEACH GARDENS
 STATE, ZIP: FL 33418
 LEGAL DESC: UNIVERSITY MALL

SIZE: 39.5 A
 DEED REF: 6561/272
 RATECODE: 22
 TOWNSHIP: CHAPEL HILL
 BLDG SQFT: 419258
 YEAR BUILT: 1973

BUILDING COUNT: 13
 LAND VALUE: \$4,044,800
 BLDG_VALUE: \$23,895,200
 USE_VALUE: \$
 TOTAL VALUE: \$27,940,000
 DATE SOLD: 12/27/2018
 TAX STAMPS:

