

Orange County

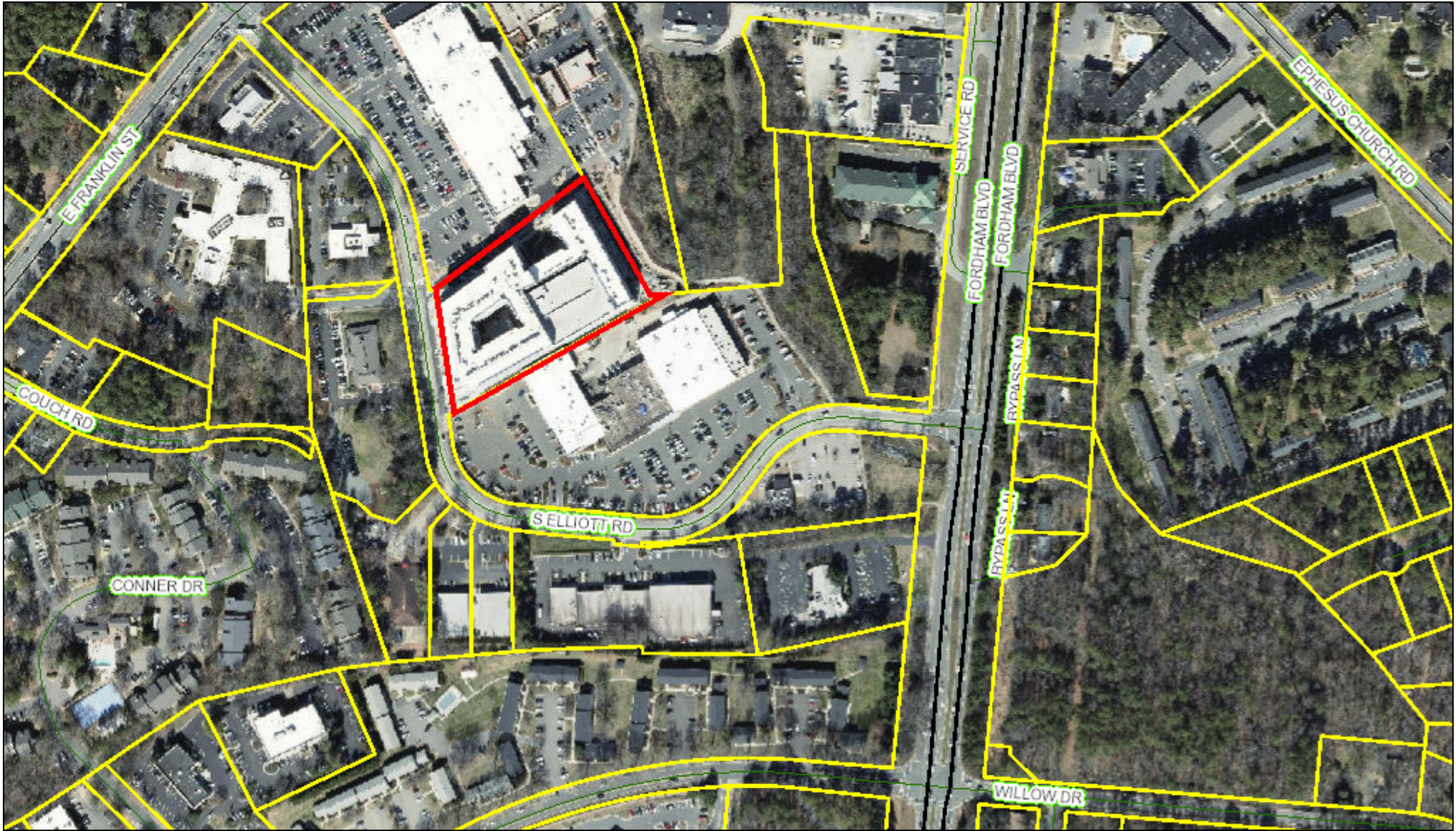

August 31, 2018

This map contains parcels prepared for the inventory of real property within Orange County, and is compiled from recorded deed, plats, and other public records and data. Users of this map are hereby notified that the aforementioned public primary information sources should be consulted for verification of the information contained on this map.

The county and its mapping companies assume no legal responsibility for the information on this map.

PIN: 9799148556

OWNER 1: BIR CHAPEL HILL LLC
 OWNER 2:
 ADDRESS 1: 3520 PIEDMONT RD NE STE 410
 ADDRESS 2: C/O MARVIN F POER & COMPANY TOWNSHIP
 CITY: ATLANTA
 STATE, ZIP: GA 30305
 LEGAL DESC: 1 VILLAGE PLAZA APARTMENTS P113/198-199

SIZE: 2.93 A
 DEED REF: 6279/581
 RATECODE: 22
 BLDG SQFT: 8023
 YEAR BUILT: 2016

BUILDING COUNT: 11
 LAND VALUE: \$2,297,400
 BLDG_VALUE: \$66,306,300
 USE VALUE: \$
 TOTAL VALUE: \$68,603,700
 DATE SOLD: 03/23/2017
 TAX STAMPS: 145500

