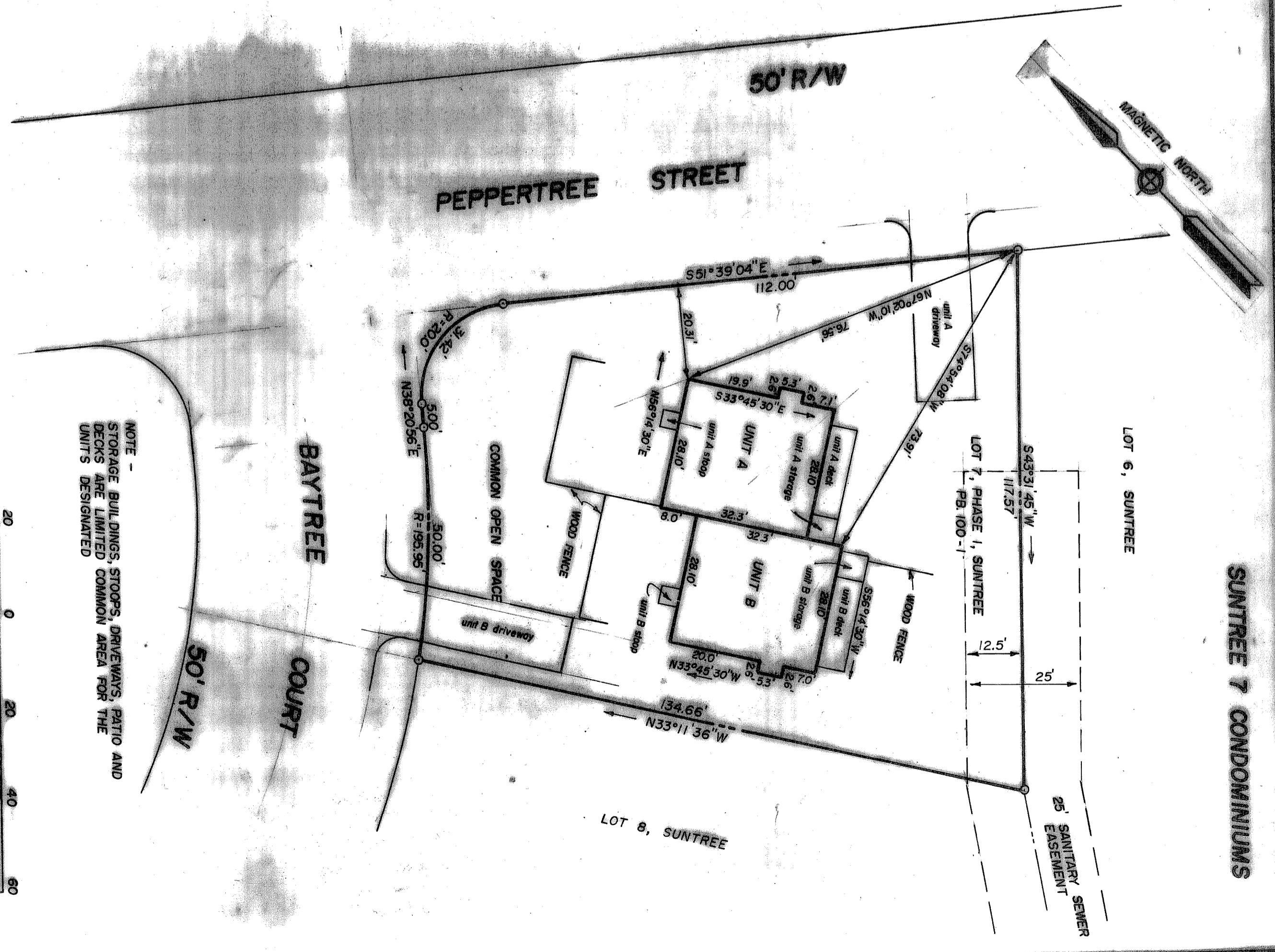
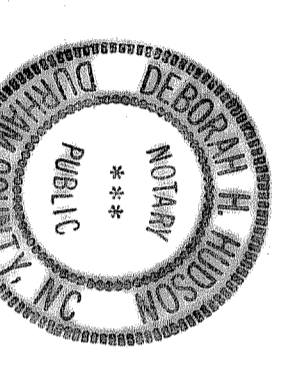

EXHIBIT B



NOTE - STORAGE BUILDINGS, STOOPS, DRIVEWAYS, PATIO AND DECKS ARE LIMITED COMMON AREA FOR THE UNITS DESIGNATED



THESE CONDOMINIUM DOCUMENTS HAVE BEEN CERTIFIED FOR RECORDATION BY THE CITY OF DURHAM SUBDIVISION REVIEW BOARD  
BY: *[Signature]* Chairman  
DATE: 2/1/82  
APPROVAL VOID 30 DAYS FROM SAID DATE

NORTH CAROLINA - DURHAM COUNTY  
I, *[Signature]*, Notary Public do hereby certify that *[Signature]*, Surveyor personally appeared before me this day and acknowledged the due execution of the foregoing plat.

I, *[Signature]*, certify that the relations of structures to property lines shown on this plat are correct and that the same are in accordance with the premises except as shown.

I, James R. Hudson, do hereby certify that this map is the result of an actual field survey made by me or under my supervision, that the error of closure as calculated by latitudes and departures is to 10,000' that this property lies entirely within Durham County, N. C. and that this map was prepared in accordance with G.S. 47-30 as amended.

Witness my hand and notarial seal this 25th day of February, 1982.

My commission expires: March 1, 1983

WITNESS MY HAND AND SEAL THIS 25 DAY OF FEB 1982  
REGISTERED LAND SURVEYOR NO. C-1422

*[Signature]*  
Notary Public

*[Signature]*  
Notary Public

REFERENCES

FEB 100-1  
SOUTHEASTERN SURVEYS Inc.  
DURHAM, NORTH CAROLINA

PROPERTY OF  
WILLIAM C. GORDON - UNIT A  
MARTHA A. BOBBITT - UNIT B

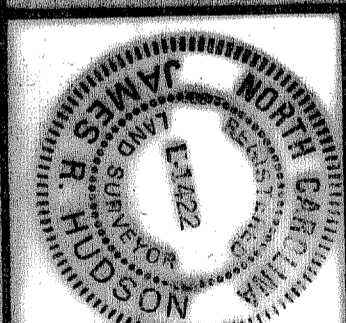

DURHAM  
Date: FEB. 25, 1982 Scale: 1" = 20'  
Job No. 82014