

93-17

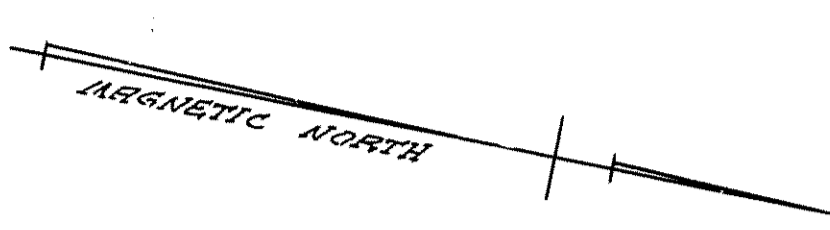

BOOK 93 PAGE 11
 FILED
 MAR 21 1 40 PM '77
 NORTH CAROLINA
 REGISTERED PLAT
 DURHAM COUNTY, NC

LEGEND
 ○ - DEVIATES CONCRETE MANUFACTURER
 ○ - DEVIATES IRON STAKE

PLAT APPROVAL BY DURHAM COUNTY
 PLANNING DEPARTMENT DOES NOT
 CERTIFY PERCOLATION RESULTS.

THIS PLAT HAS BEEN CERTIFIED
 FOR REPRODUCTION BY THE DURHAM
 COUNTY PLANNING DEPARTMENT
 BY: *William C. Watters*
 DATE: *January 20, 1978*
 APPROVAL VOID 60 DAYS FROM SAID
 DATE

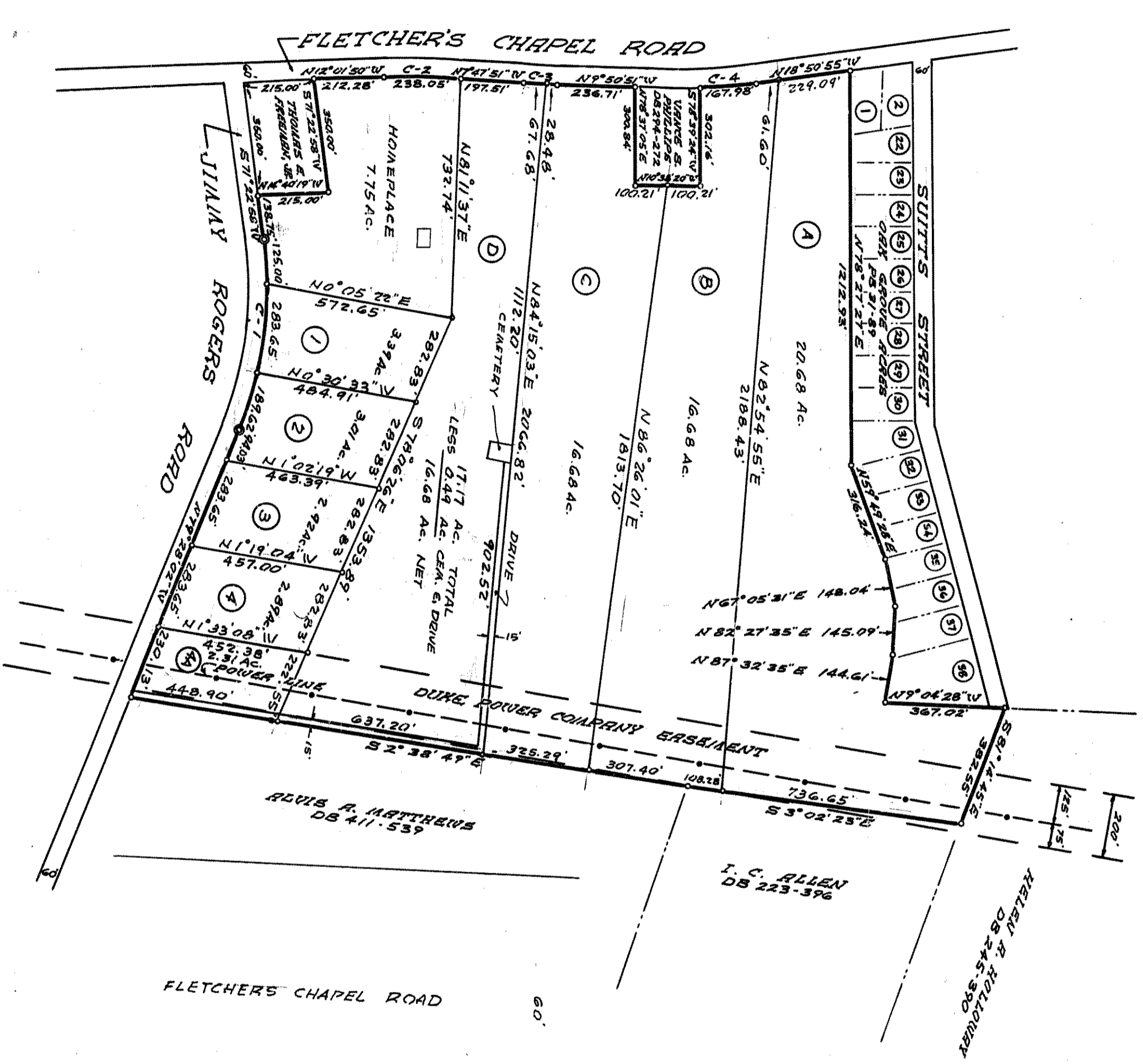

CURVE DATA					
CURVE	DELTA	RADIUS	ARC	TANGENT	CHORD
C-1	29° 09' 00"	1175.92'	578.27'	305.76'	591.83'
C-2	4° 13' 59"	3222.03'	238.05'	119.08'	237.99'
C-3	2° 03' 00"	2687.50'	96.16'	48.08'	96.15'
C-4	5° 12' 44"	1846.58'	167.98'	84.05'	167.95'

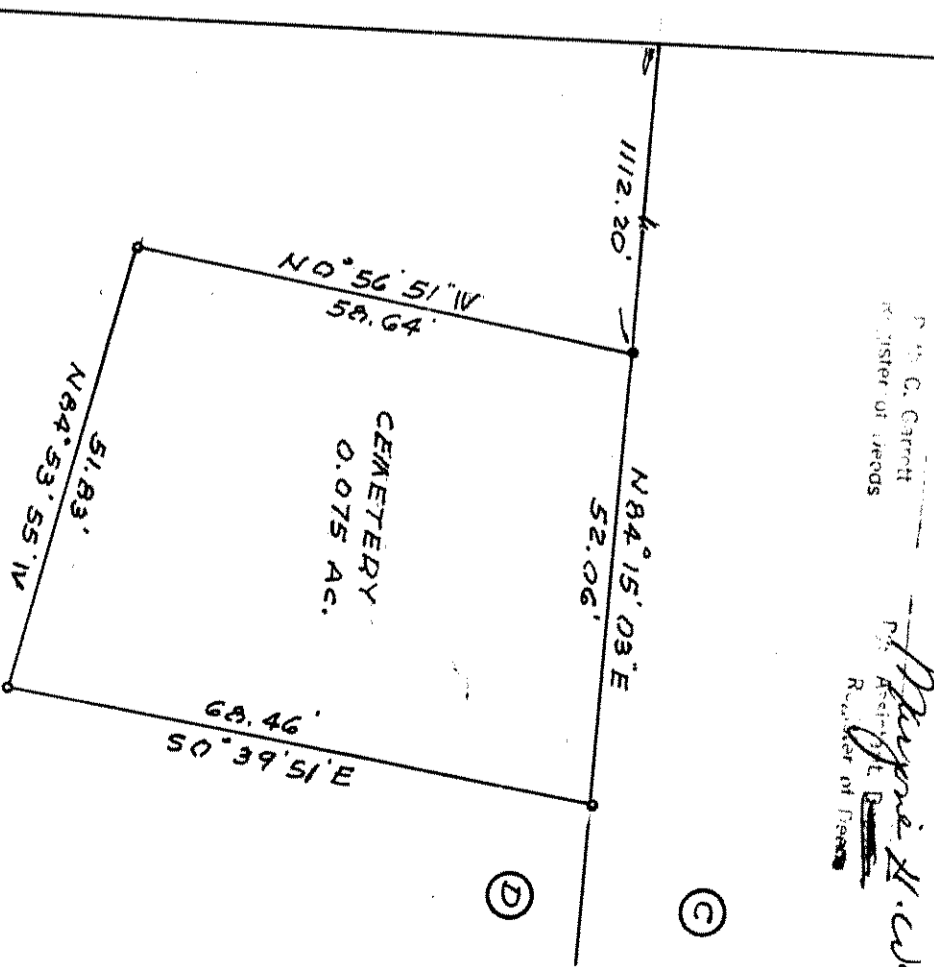

State of North Carolina - Durham County
 The foregoing certificate (s) of
William C. Watters
 Notary Public
 is hereby certified to be correct.
 This 21 day of Feb. AD. 1978
William C. Watters
 Notary Public

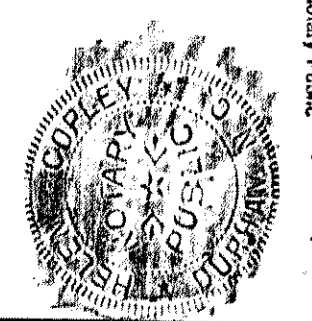

NORTH CAROLINA - DURHAM COUNTY
 I, *William C. Watters*, Notary Public
 do hereby certify that *J. Watts Copley*, Surveyor,
 personally appeared before me this day and acknowl-
 edged the due execution of the foregoing plat.
 Witness my hand and notarial seal, this
 day of *February*, 1977
 My commission expires: *February 19, 1977*
William C. Watters
 Notary Public

DB 93-177

REFERENCES:
 DB 84-66/
 DB 401-332

J. WATTS COPLEY, LAND SURVEYOR
 DURHAM, NORTH CAROLINA
 PROPERTY OF
 ELIZABETH CARPENTER FRENCH PEERS
 6807 GROVE TOWNSHIP DURHAM COUNTY, N.C.
 SCALE: 1" = 300'
 DATE: 11-5-77
 DRAWN BY: R.C.S.
 JOB NO. 7736

93-17