

Orange County

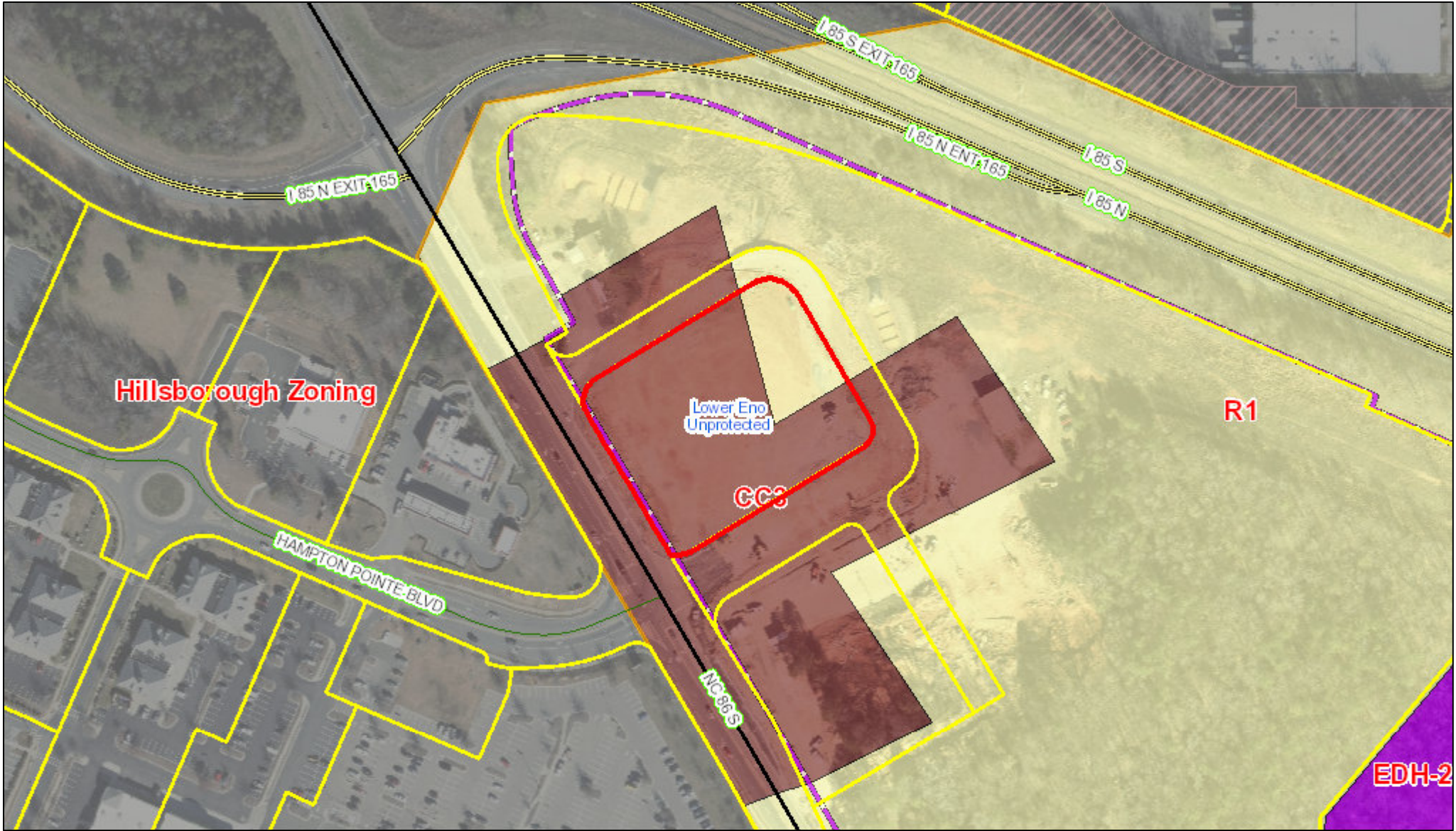

July 6, 2018

This map contains parcels prepared for the inventory of real property within Orange County, and is compiled from recorded deed, plats, and other public records and data. Users of this map are hereby notified that the aforementioned public primary information sources should be consulted for verification of the information contained on this map.

The county and its mapping companies assume no legal responsibility for the information on this map.

PIN: 9873693547

OWNER 1: PALIOURAS ENTERPRISES LLC
 OWNER 2:
 ADDRESS 1: BOX 715
 ADDRESS 2:
 CITY: CHAPEL HILL
 STATE, ZIP: NC 27514
 LEGAL DESC: 1 PALIOURAS ENTERPRISES LLC P118/44

SIZE: 2.32 A
 DEED REF: 2570/520
 RATECODE: 00
 TOWNSHIP: HILLSBOROUGH
 BLDG SQFT:
 YEAR BUILT:

BUILDING COUNT:
 LAND VALUE: \$
 BLDG_VALUE: \$
 USE VALUE: \$
 TOTAL VALUE: \$
 DATE SOLD: 01/11/2018
 TAX STAMPS:

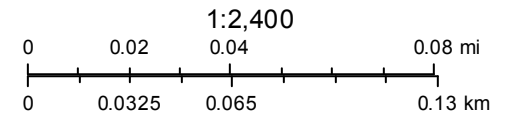

1:2,400
ORANGE COUNTY
 NORTH CAROLINA