

**CURVE DATA**

CURVE	DELTA	RADIUS	TANGENT	LENGTH	CHORD	END BEARING
C-1	104°59'00"	142.90'	125.93'	261.87'	226.51'	N33°55'30"W
C-2	162°39'37"	1325.81'	174.13'	365.53'	384.17'	N10°15'12"E
C-3	152°21'00"	1051.77'	139.04'	276.42'	275.59'	N05°45'30"W

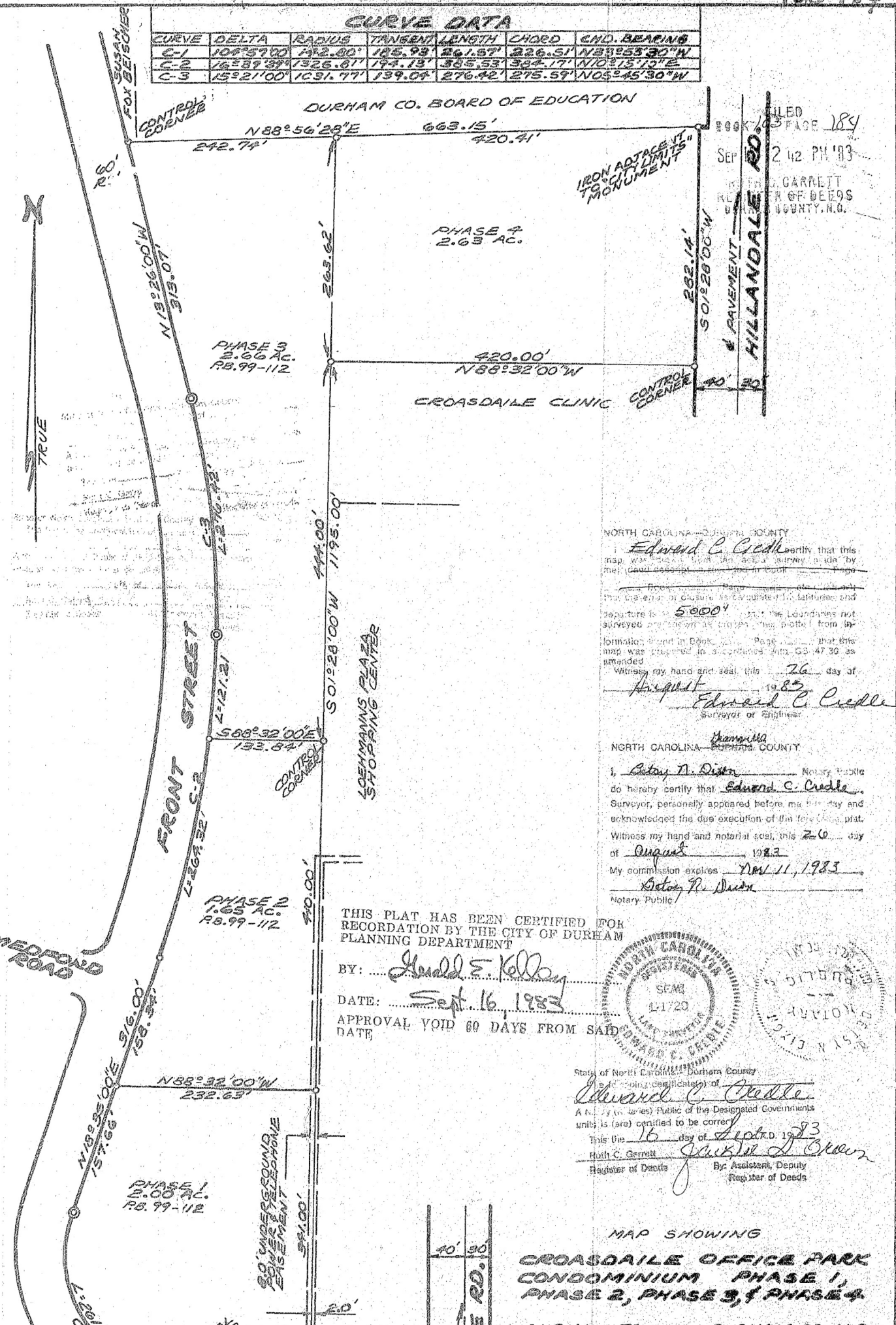

FILED  
BOOK 184  
PAGE 184  
SEP 24 2 42 PM '83  
RUTH C. GARRETT  
REGISTER OF DEEDS  
DURHAM COUNTY, N.C.

NORTH CAROLINA—DURHAM COUNTY  
 I, Edward C. Credle certify that this map was prepared by me or under my supervision and that I am a duly licensed Surveyor or Engineer in the State of North Carolina.  
 My Commission No. 5000  
 Witness my hand and seal, this 26 day of August, 1983.  
Edward C. Credle  
 Surveyor or Engineer

NORTH CAROLINA—DURHAM COUNTY  
 I, Betsy N. Dixon Notary Public do hereby certify that Edward C. Credle, Surveyor, personally appeared before me this day and acknowledged the due execution of the foregoing plat. Witness my hand and notarial seal, this 26 day of August, 1983. My commission expires Nov 11, 1983.  
Betsy N. Dixon  
 Notary Public

THIS PLAT HAS BEEN CERTIFIED FOR RECORDATION BY THE CITY OF DURHAM PLANNING DEPARTMENT

BY: Harold E. Kelley

DATE: Sept. 16, 1983

APPROVAL VOID 60 DAYS FROM SAID DATE

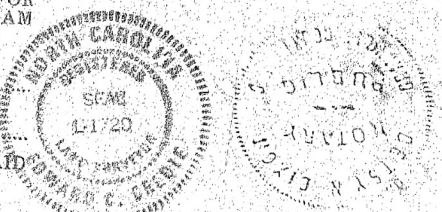

State of North Carolina—Durham County  
 I, Edward C. Credle, a duly certified and licensed Surveyor, do hereby certify that the foregoing plat is (are) certified to be correct.  
 This is the 16 day of Sept., 1983.  
Ruth C. Garrett Register of Deeds  
Jarvis L. Green By: Assistant, Deputy Register of Deeds

MAP SHOWING  
**CROSSDAILE OFFICE PARK CONDOMINIUM PHASE 1, PHASE 2, PHASE 3, & PHASE 4**  
 DURHAM T.S. DURHAM CO. N.C.