

CURVE	DELTA	RADIUS	TANGENT	LENGTH	CHORD	END BEARING
C-1	107°57'00"	172.40'	185.93'	261.57'	226.51'	N83°53'30"W
C-2	16°37'37"	1326.81'	174.13'	335.53'	334.17'	N10°15'12"E
C-3	15°21'00"	1031.77'	139.04'	276.42'	275.59'	N05°45'30"W

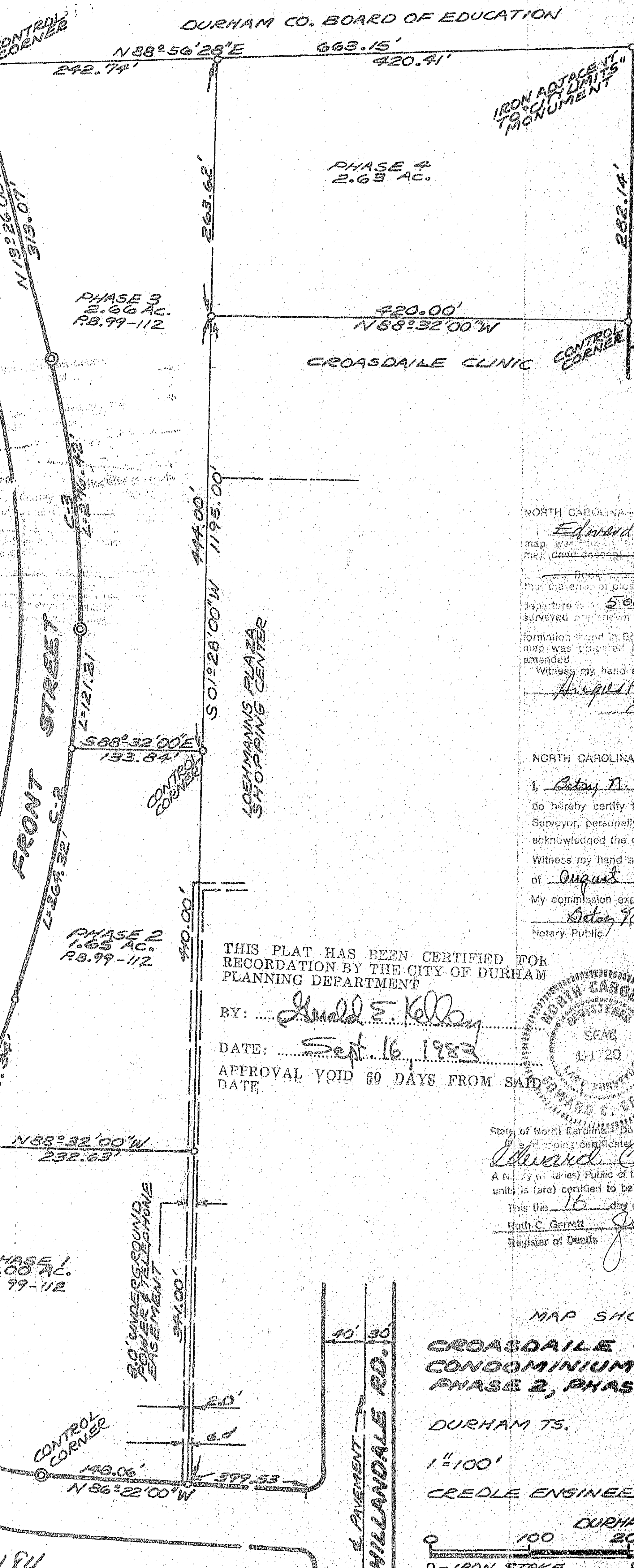
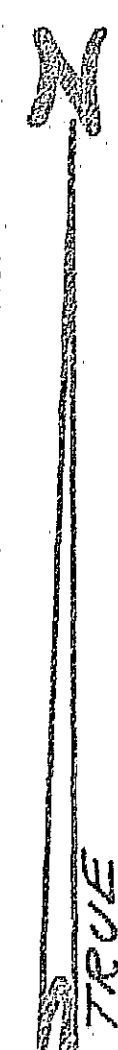

FILED
 103 PAGE 184
 SEP 24 2 42 PM '83
 HILLANDALE RD.
 RECORDED BY
 J. GARRETT
 CLERK OF DEEDS
 COUNTY, N.C.

NORTH CAROLINA - DURHAM COUNTY
 I, Edward C. Credle certify that this map was prepared by me or under my direct supervision and that I am a duly licensed Surveyor in the State of North Carolina.

That the error of closure is calculated to be latitudes and departure is 5.000' and the boundaries not surveyed are shown as shown on this plat from information found in Book 103 Page 184 that this map was prepared in accordance with G.S. 47-30 as amended.

Witness my hand and seal this 26 day of August 1983
Edward C. Credle
 Surveyor or Engineer

NORTH CAROLINA - DURHAM COUNTY
 I, Betsy N. Dixon Notary Public do hereby certify that Edward C. Credle Surveyor, personally appeared before me this day and acknowledged the due execution of the foregoing plat. Witness my hand and notarial seal, this 26 day of August 1983. My commission expires Nov 11, 1983
Betsy N. Dixon
 Notary Public

THIS PLAT HAS BEEN CERTIFIED FOR RECORDATION BY THE CITY OF DURHAM PLANNING DEPARTMENT

BY: Donald E. Kelley
 DATE: Sept 16, 1983
 APPROVAL VOID 60 DAYS FROM SAID DATE

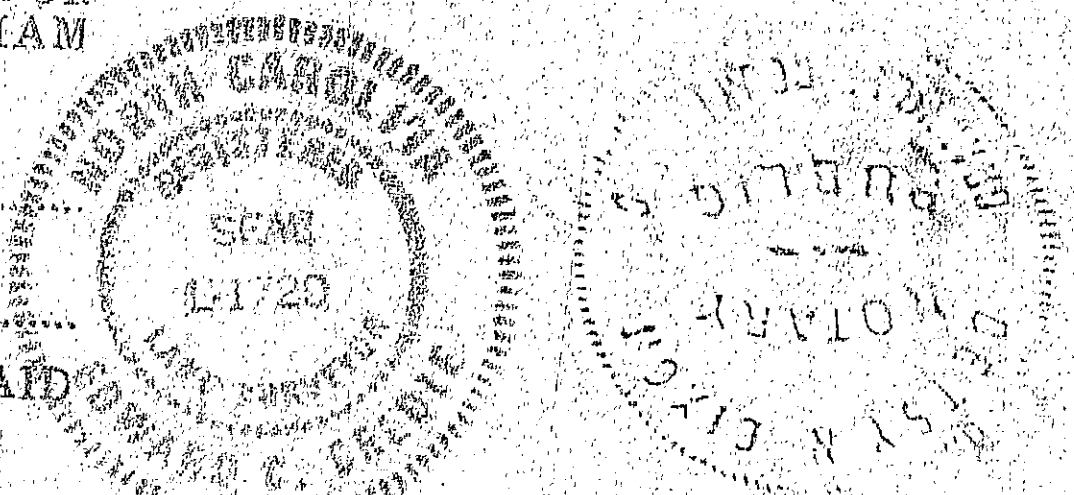

State of North Carolina - Durham County
 I, Edward C. Credle a duly licensed Surveyor of the State of North Carolina
 A Notary (or) Notary Public of the Designated Governments units is (are) certified to be correct
 This the 16 day of Sept, 1983
Hugh C. Garrett J. C. Brown
 Register of Deeds By: Assistant, Deputy Register of Deeds

MAP SHOWING
CROASDAILE OFFICE PARK CONDOMINIUM PHASE 1, PHASE 2, PHASE 3, & PHASE 4
 DURHAM TS. DURHAM CO., N.C.
 1"=100'
 8-26-83
 CREDLE ENGINEERING COMPANY, INC.
 DURHAM, N.C.
 0 100 200 300 400
 0-IRON STAKE 0-CONG. MONUMENT

