

CURVE DATA

CURVE	Δ	R	T	L	CH.	CH. BRG.
C-1	104°-57'-00"	142.80'	135.93'	261.57'	226.51'	N 33°-53'-30"W
C-2	11°-25'-22"	1325.81'	132.60'	264.32'	263.88'	N 12°-52'-19"E

NORTH CAROLINA - DURHAM COUNTY

I, Edward C. Credle certify that this map was drawn from the actual survey made by me (date) October 10, 1979 (Book) 96 (Page) 15.
 I, Edward C. Credle (Notary Public) certify that the error of closure as calculated by latitudes and departures is 1:5,000 that the boundaries not surveyed are shown as broken lines plotted from information found in Book 96 Page 15 that this map was prepared in accordance with G.S. 41-31 as amended.
 Witness my hand and seal, this 2 day of October 1979.
Edward C. Credle
 Surveyor or Engineer

State of North Carolina - Durham County
 The foregoing certificate (s) of

Mary Jane Credle
 A Notary (Notaries) Public of the Designated Governments units is (are) certified to be correct.

This the 10 day of Oct A.D. 1979

Ruth C. Garrett Register of Deeds
Jackie J. Brown By: Assistant, Deputy Register of Deeds

NORTH CAROLINA—DURHAM COUNTY

I, Mary Jane Credle Notary Public do hereby certify that Edward C. Credle Surveyor, personally appeared before me this day and acknowledged the due execution of the foregoing plat.
 Witness my hand and notarial seal, this 2 day of October 1979.
 My commission expires 10-18-83
Mary Jane Credle
 Notary Public

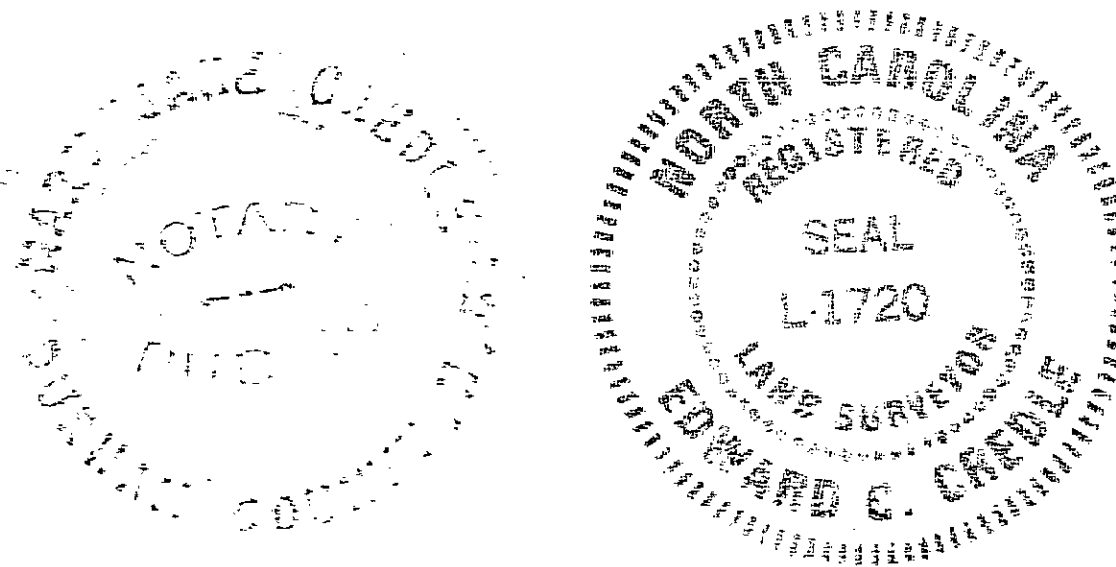

THIS PLAT HAS BEEN CERTIFIED FOR RECORDATION BY THE CITY OF DURHAM PLANNING DEPARTMENT

BY: Leid E. Kelly
 DATE: Oct 10, 1979
 APPROVAL VOID 60 DAYS FROM SAID DATE

FILED
 BOOK 96 PAGE 15
 Oct 10 8 57 AM '79
 RUTH C. GARRETT
 REGISTER OF DEEDS
 DURHAM COUNTY, N.C.

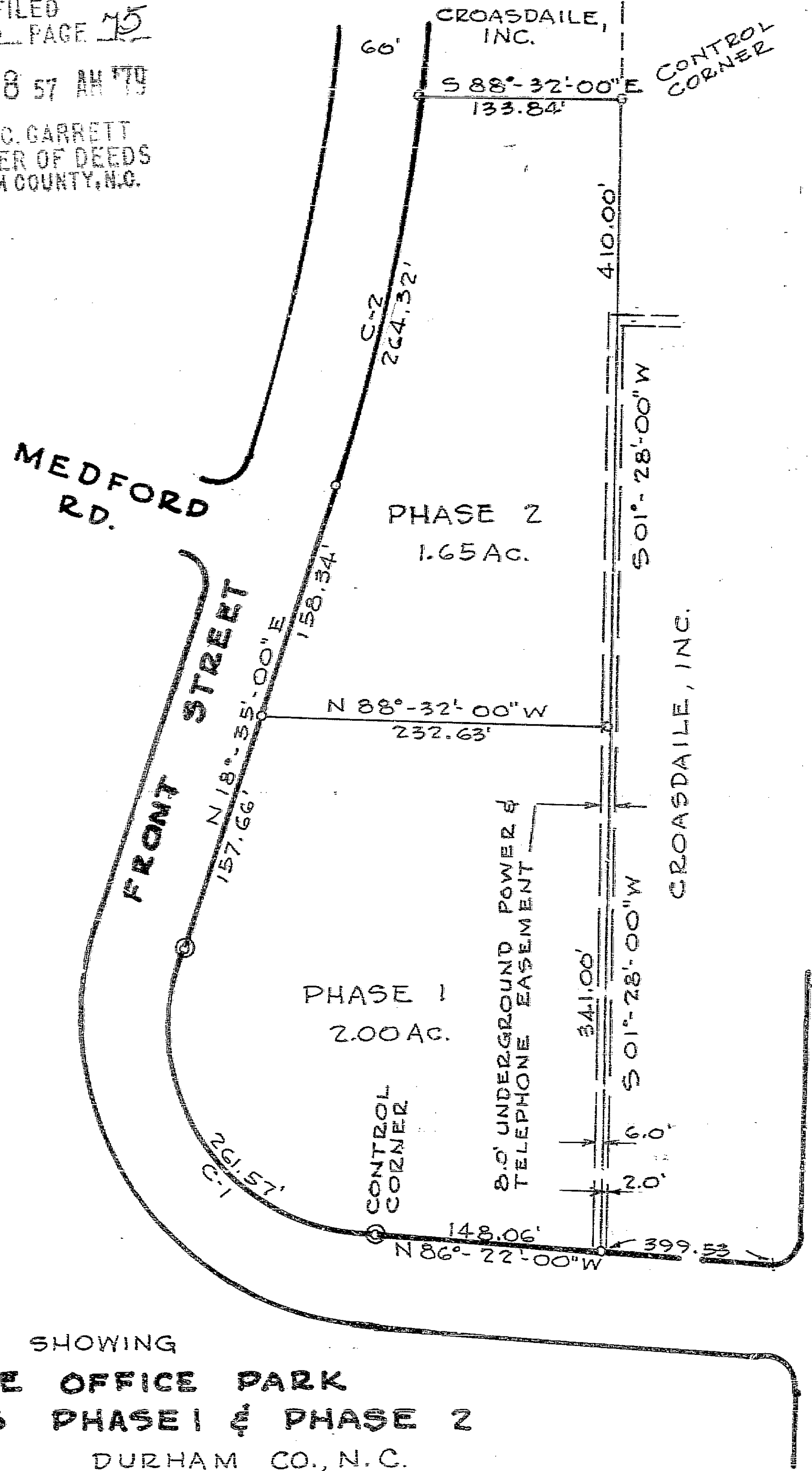

MAP SHOWING
CROASDALE OFFICE PARK
CONDOMINIUMS PHASE 1 & PHASE 2
 DURHAM TS. DURHAM CO., N.C.
 1"=100' 10-1-79
 CREDE ENGINEERING CO., INC.
 0-IRON STAKE @-CONC. MON.

