

NORTH CAROLINA—DURHAM COUNTY

I Edward C. Belle do hereby certify that this map was drawn from an actual survey made by me (deed books recorded in Book 101 Page 58)

that the error of closure as calculated in latitudes and departure is 1.5092' that the bearings and distances surveyed are shown as broken lines (closed polygon) formation found in Book \_\_\_\_\_ Page \_\_\_\_\_ that the map was prepared in accordance with §§ 47-39 as amended.

Witness my hand and seal this 29 day of June 1982 at Durham N.C.

Edward C. Belle  
Surveyor for Durham

NORTH CAROLINA—DURHAM COUNTY

Mary Jean Cudde Notary Public

I hereby certify that Edward C. Belle Surveyor, personally appeared before me on this day and acknowledged the due execution of the foregoing plat.

Witness my hand and notarial seal this 29 day of June 1982

My commission expires 10-18-83  
Mary Jean Cudde  
Notary Public

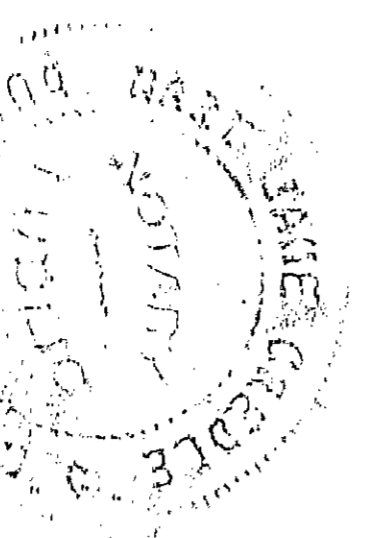

State of North Carolina - Durham County  
The foregoing certificate(s) of Edward C. Belle  
Edward C. Belle  
A Notary (Witness) Public of the Department of Government  
Units is (are) certified to be correct.

This is 3 days of June 1982  
Edward C. Belle  
Notary Public  
Durham, N.C.  
By: Edward C. Belle  
Register of Deeds

FILED  
BOOK 101 PAGE 58  
JUN 30 8 36 AM '82  
RUTH G. GARRETT  
REGISTER OF DEEDS  
DURHAM COUNTY, N.C.

THIS PLAT HAS BEEN CERTIFIED FOR RECORDATION BY THE CITY OF DURHAM PLANNING DEPARTMENT  
BY: PAUL S. WALKER  
DATE: JUNE 29, 1982  
APPROVAL VOID 60 DAYS FROM SAID DATE

PROPERTY OF  
"BOUNDARY SURVEY"  
CENTRAL CAROLINA BANK AND TRUST CO. & FRANCES HILL FOX TRUSTEES, UNDER WILL HERBERT JUNIUS FOX & FRANCES HILL FOX (WIDOW)  
DURHAM TS. DURHAM CO., N.C.  
1"=100'  
6-29-82  
CREDLE ENGINEERING COMPANY, INC.  
DURHAM, N.C. 300 400 450

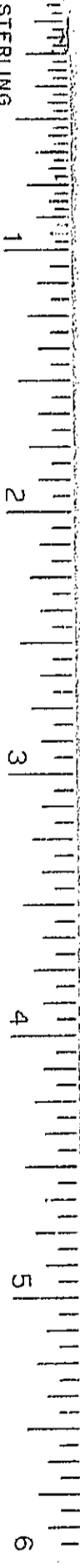
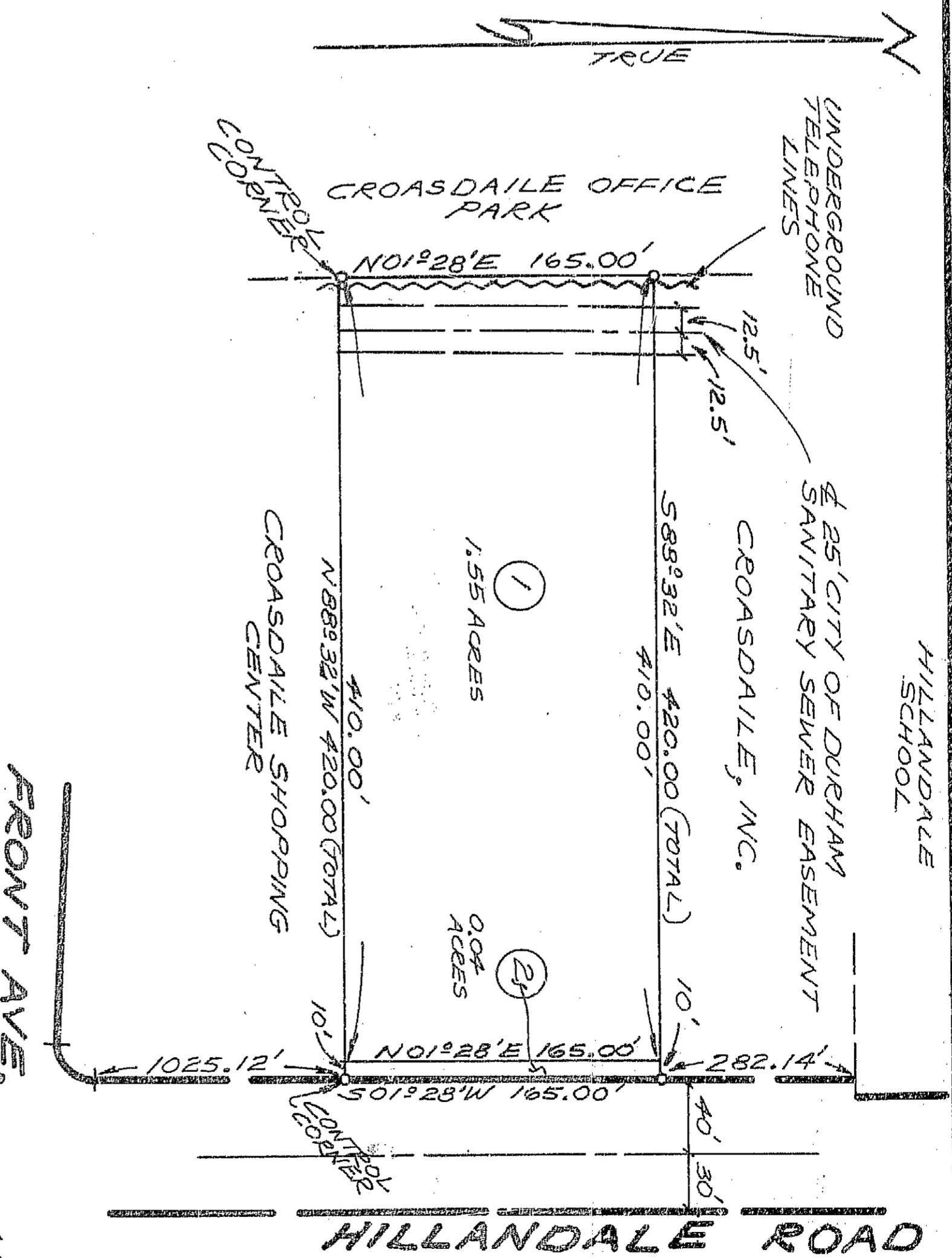

101-58