

CURVE RADIUS	TANGENT	LENGTH	DELTA	CHORD	CH. BEARING
C-1 20.00'	20.00'	31.41'	89°59'12"	28.28'	N 46°39'38" E

FILED
 5000
 58 DEC 22 PM 1 22
 WILLE L. COVINGTON
 REGISTER OF DEEDS
 DURHAM COUNTY, N.C.

FROM TAX MAP ST. SIGN LABELED REICHARD ST.
 50' PUBLIC R/W PAVED
BERTLAND AVENUE
 (REICHARD STREET)
 PB 61 PG. 47

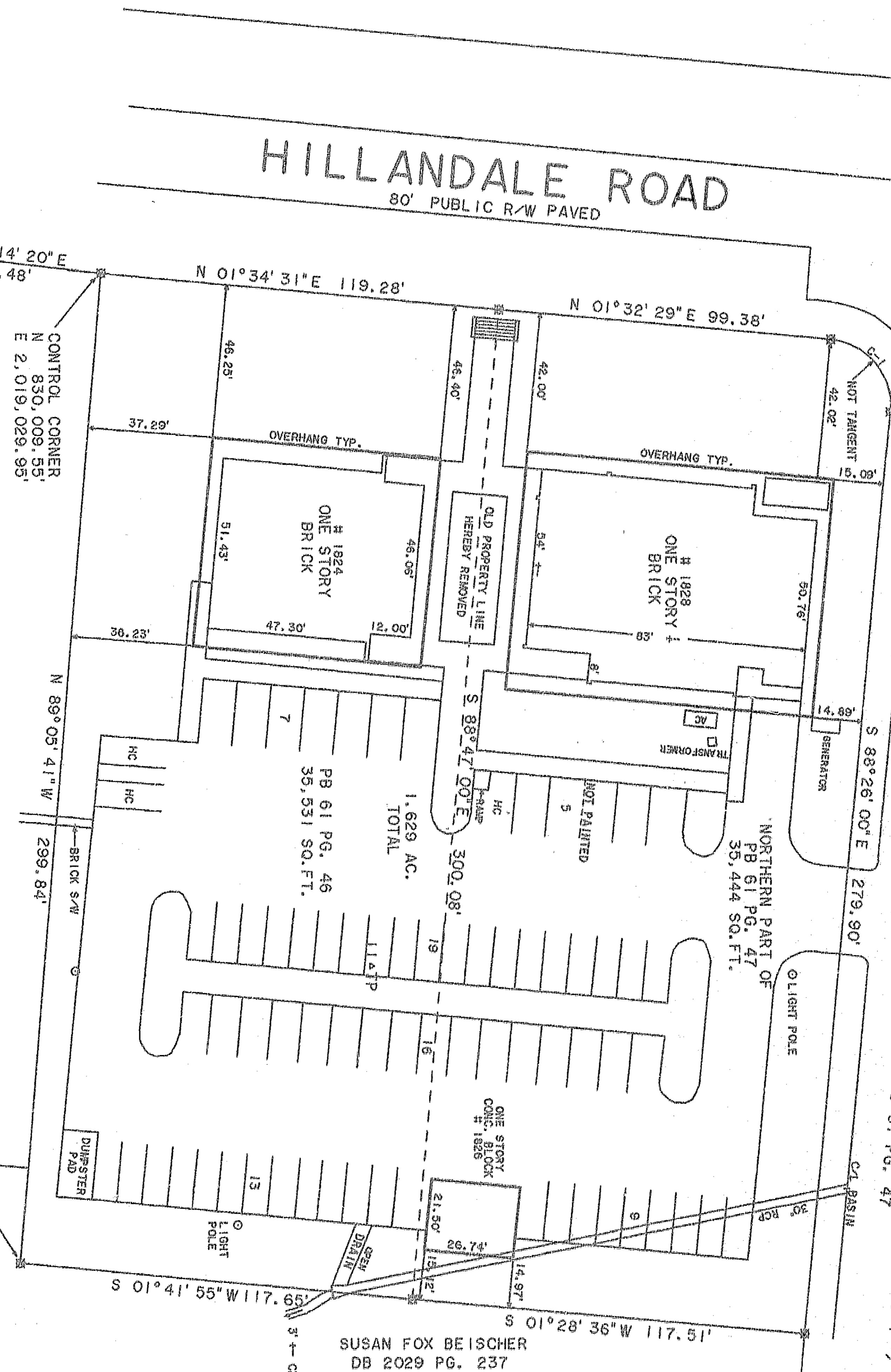

N.C.C.G. MON. HILLANDALE
 N 03°14'20"E 536.48'
 N 01°34'31"E 119.28'
 N 01°32'29"E 99.38'
 CONTROL CORNER
 N 83°00'55"
 E 2,019,029.95'

HAMPTON INN
 WINN LIMITED PARTNERSHIP
 DB 1988 PG. 115

SUSAN FOX BEISCHER
 DB 2029 PG. 237

CONTROL CORNER
 N 83°00'55"
 E 2,019,529.750'

- LEGEND
- IRON PIN FOUND
 - MANHOLE
 - + MATH POINT
 - CONC. MON. FOUND
 - CONC. MON. SET

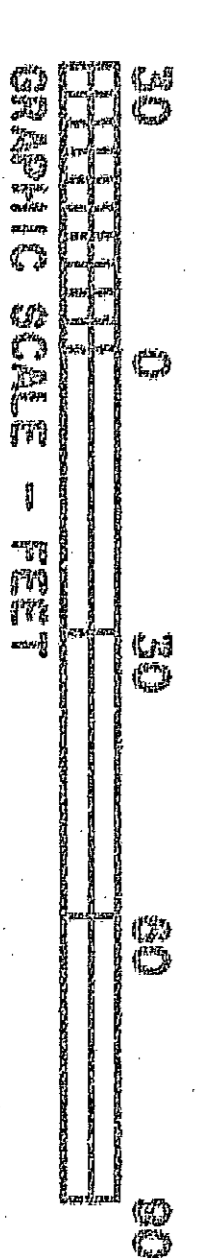

REFERENCE
 DB (ESTATE) 95-E-00496
 PB 61 PG. 48
 PB 61 PG. 47
 DB 2564 PG. 620

TAX MAP 292-02-009, 010

I, LARRY W. POOLE, CERTIFY THAT THIS PLAT WAS MADE UNDER MY SUPERVISION AND THAT THE INFORMATION CONTAINED HEREIN IS TRUE AND CORRECT TO THE BEST OF MY KNOWLEDGE AND BELIEF. I AM A REGISTERED LAND SURVEYOR, PERSONALLY APPEARED BEFORE ME THIS DAY AND ACKNOWLEDGED THE EXECUTION OF THE FOREGOING PLAT OF RECOMBINATION TO BE HIS OWN AND THAT HE IS FULLY QUALIFIED BY LAW TO DO SO. WITNESS MY HAND AND SEAL OF OFFICE THIS 12th DAY OF DECEMBER, 1993.

W. POOLE
 LARRY W. POOLE
 LAND SURVEYOR
 N.C. REG. NO. 1491

NOTARY PUBLIC
 LINDY L. POOLE
 DURHAM COUNTY, N.C.

NOTARY PUBLIC
 LINDY L. POOLE
 DURHAM COUNTY, N.C.

THIS IS TO CERTIFY THAT THE SURVEYOR HAS REVIEWED THE PLAT AND IS SATISFIED THAT THE INFORMATION CONTAINED HEREIN IS TRUE AND CORRECT TO THE BEST OF HIS OR HER KNOWLEDGE AND BELIEF. I AM A REGISTERED LAND SURVEYOR, PERSONALLY APPEARED BEFORE ME THIS DAY AND ACKNOWLEDGED THE EXECUTION OF THE FOREGOING PLAT OF RECOMBINATION TO BE HIS OWN AND THAT HE IS FULLY QUALIFIED BY LAW TO DO SO. WITNESS MY HAND AND SEAL OF OFFICE THIS 12th DAY OF DECEMBER, 1993.

NOTARY PUBLIC
 LINDY L. POOLE
 DURHAM COUNTY, N.C.

THIS PLAT HAS BEEN CERTIFIED FOR RECOMBINATION AS AN EXEMPT SUDIVISION PURSUANT TO CHAPTER 157A-335 AND CHAPTER 150A-376 OF THE NORTH CAROLINA GENERAL STATUTES.

DURHAM CITY-COUNTY PLANNING DEPARTMENT DATE: 12/15/93

STATE OF NORTH CAROLINA
 COUNTY OF DURHAM
 I, LARRY W. POOLE, LAND SURVEYOR, CERTIFY THAT THE INFORMATION CONTAINED HEREIN IS TRUE AND CORRECT TO THE BEST OF MY KNOWLEDGE AND BELIEF. I AM A REGISTERED LAND SURVEYOR, PERSONALLY APPEARED BEFORE ME THIS DAY AND ACKNOWLEDGED THE EXECUTION OF THE FOREGOING PLAT OF RECOMBINATION TO BE HIS OWN AND THAT HE IS FULLY QUALIFIED BY LAW TO DO SO. WITNESS MY HAND AND SEAL OF OFFICE THIS 12th DAY OF DECEMBER, 1993.

LARRY W. POOLE
 LAND SURVEYOR
 N.C. REG. NO. 1491

FINAL PLAT
 RECOMBINATION PLAT
 PROPERTY OF
CAROLINA CROSSDALE LLC
 CITY OUT TWP
 DEC. 15

SURVEYED BY
LARRY W. POOLE & ASSOCIATES P.A.
 REGISTERED LAND SURVEYORS
 55 WILLOW BRIDGE DRIVE
 DURHAM N.C. 27707
 PHONE : 493-5747 FAX: 493-5747
 SCALE: 1" = 30'

JOB NO. 2251.09A HILLDALE CDB HILLDALE PL 1 DRAWN BY: LWP/LLP