

41-132

MAGNETIC NORTH

ROWLAND F. WILLIAMS  
DB 165-9

ROWLAND F. WILLIAMS  
DB 218-542

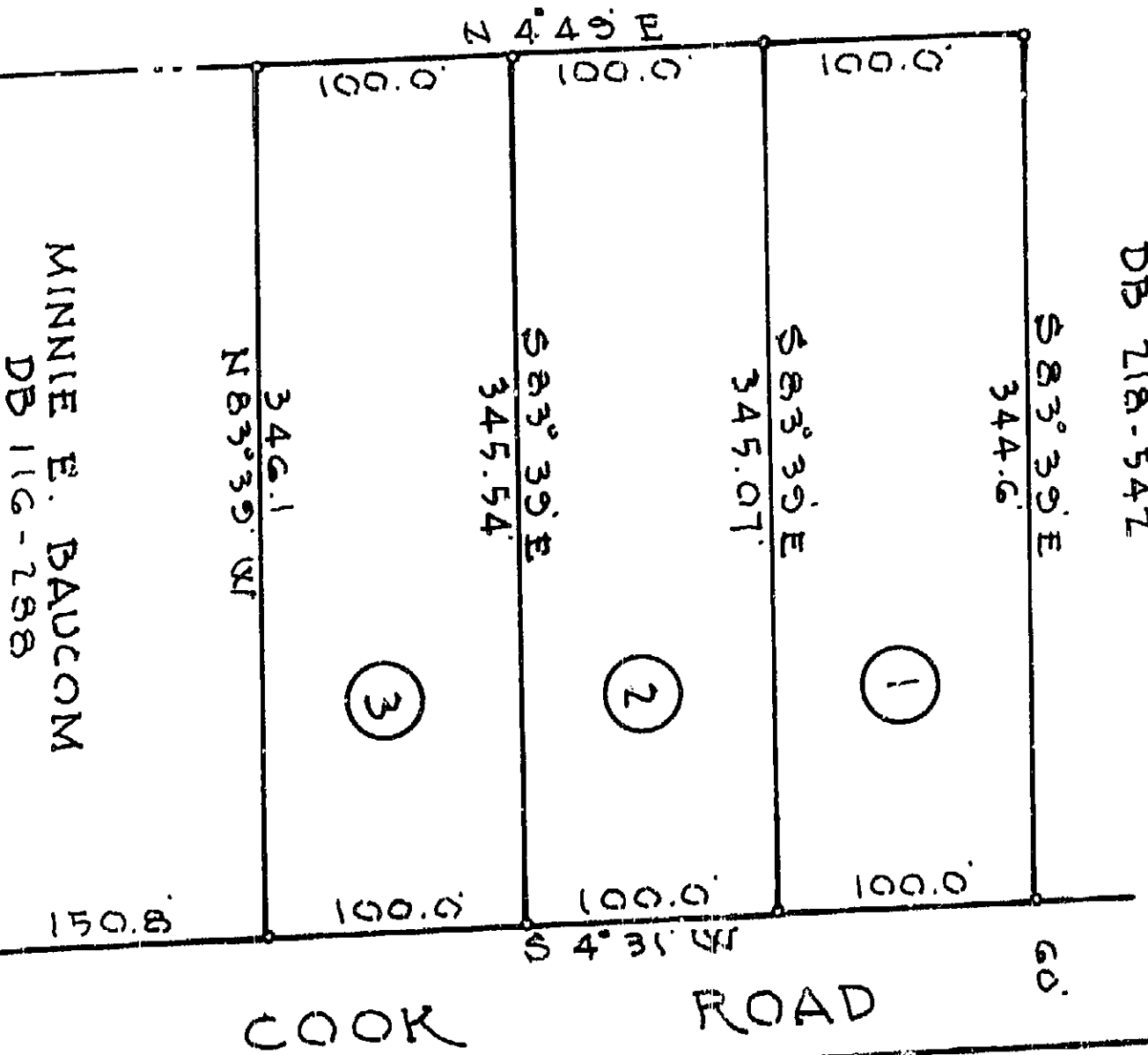

NORTH CAROLINA, Durham County,  
The foregoing certificate  
of Public of Durham County is attested to be registered.  
Let this instrument with all certificates be registered.  
This day of April 1961  
City Superior Court

City Superior Court

NORTH CAROLINA DURHAM COUNTY

Filed for registration at Durham N.C. on  
6-1-61 at 10:30 AM in the  
Office of the Register of Deeds for Durham  
County in Book 41-132 Page 132  
6-1-61

REGISTER OF DEEDS

NORTH CAROLINA - DURHAM COUNTY  
I, J. Watts Copley, do hereby certify that this plat was made from (an  
actual survey) made by me (and the engineer) recorded in Book  
Page 132 ( )  
that the error of closure as calculated by latitude and departure is  
1: 5.129 that the boundaries not surveyed are shown  
as broken lines plotted from information found in Book  
Page 132 that this plat was prepared in accordance with  
G.S. 47-30 as amended; that (no part of) this subdivision or development  
is within the corporate limits of the City of Durham or within one mile  
(beyond the corporate limits) thereof and shall be subject to the same  
as laid on and approved by the City of Durham).

Witness my hand and Seal this 2 day of MAY  
1961  
J. Watts Copley  
Registered Land Surveyor

Seems to and subscribed before me this 2 day of May  
1961  
My commission expires: 7-30-61  
Walter P. Copley  
Notary Public

J. WATTS COPLEY, LAND SURVEYOR  
112 1/2 N. CHURCH STREET, DURHAM, N. C.

REFERENCES:  
DB 116-288

PROPERTY OF  
**MINNIE E. BAUCOM**  
TRIANGLE TOWNSHIP, DURHAM COUNTY, N. C.  
(PATTERSON)

SCALE: 1" = 100'  
DATE: APRIL, 1961  
DRAWN BY: J.W.C.  
METHOD AREA CAL.  
REG. NO. L415  
JOB NUMBER  
2156

41-132

