

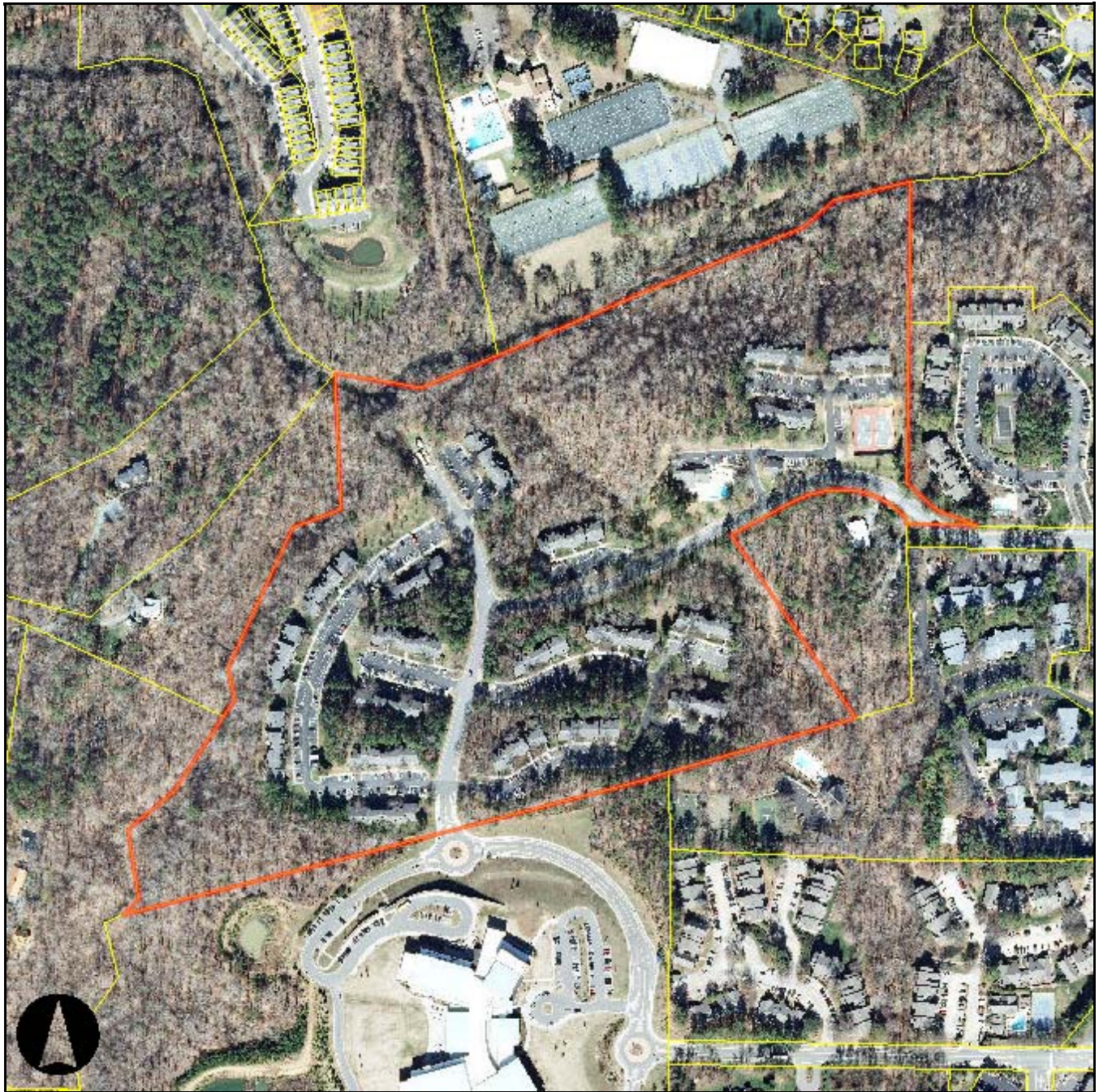

Orange County, NC GIS



1 inch = 400 feet

Search Results (1)

shape	ESRI.ArcGIS.ADF.Web.Geometry.Polygon
PIN	9778407746
PINSTATUS	ACTIVE

OWNER_TYPE	
IOFLAG	
OWNER1_LAST	LANDMARK AT CHELSEA COMMONS LP
OWNER1_FIRST	
OWNER2_LAST	
OWNER2_FIRST	
ADDRESS1	3520 PIEDMONT RD NE STE 410
ADDRESS2	C/O MARVIN F POER & COMPANY
CITY	ATLANTA
STATE	GA
ZIPCODE	30305
TOWNSHIP	7
SIZE	46.017
UOM	A
CALC_ACRES	45.42
SUBCODE	
LEGAL_DESC	W/O SR 1919
RATECODE	21
SCHOOL_SYSTEM	Chapel Hill/Carrboro Schools
LANDVALUE	13252900
BLDGVALUE	14878300
BLDGCNT	8
VALUATION	28131200
TAXSTATUS	A
FARMUSE	
USEVALUE	0
DEEDREF	5515/555
LEGALREF	
DATESOLD	12/28/2012 12:00:00 AM
TAXSTAMPS	35500
STAMPVALUE	17750000
SUBDIVISION_NAME	
TOWNSHIP_NAME	CHAPEL HILL
SQFT	75361
YEARBUILT	1986
SHAPE.fid	26505459
shape.area	1978613.36804305