

60.06° S 86°54'05" E
 684.71'
 1481.24'
 1858.82' (OVERALL)
 15.45'

EMERALD FOREST APARTMENTS
 PB. 103 PG. 148
 DB. 1410 PG. 733

CHRISTUS VICTOR LUTHERAN CHURCH
 DB. 342 PG. 147

approved by the subdivision review board of the city of Durham n.c. by a resolution adopted by it dated: **JUN 16 1994**
 approval void if not recorded within 60 days of by: _____
 Chairman, Subdivision Review Board

CITY OF DURHAM
 60' PUBLIC ROAD
 PB. 82 PG. 45
 DB. 418 PG. 126 AND 127
 CITY OF DURHAM
 30' SEWER EASEMENT
 DB. 1110 PG. 97
 PB. 102 PG. 139

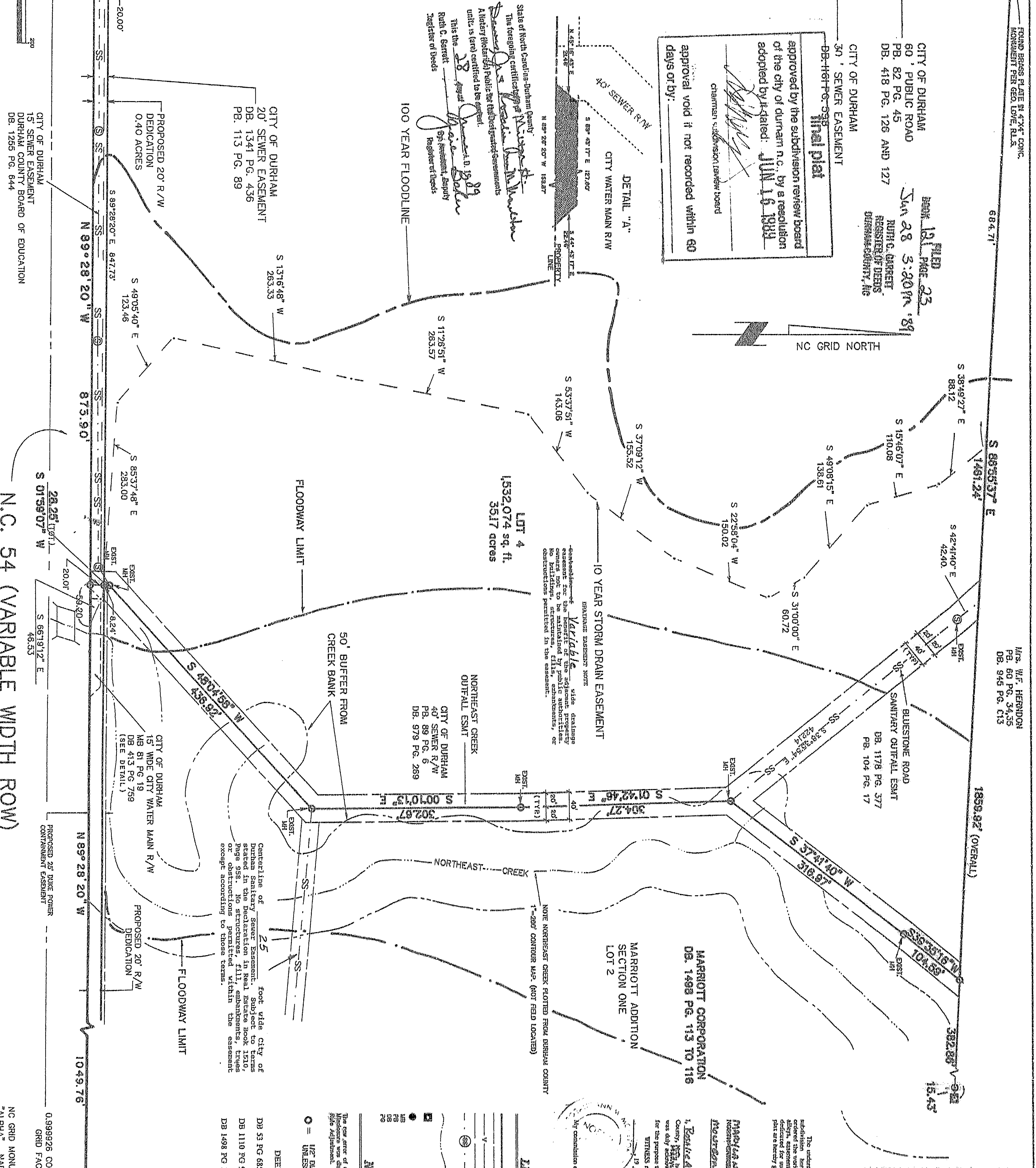
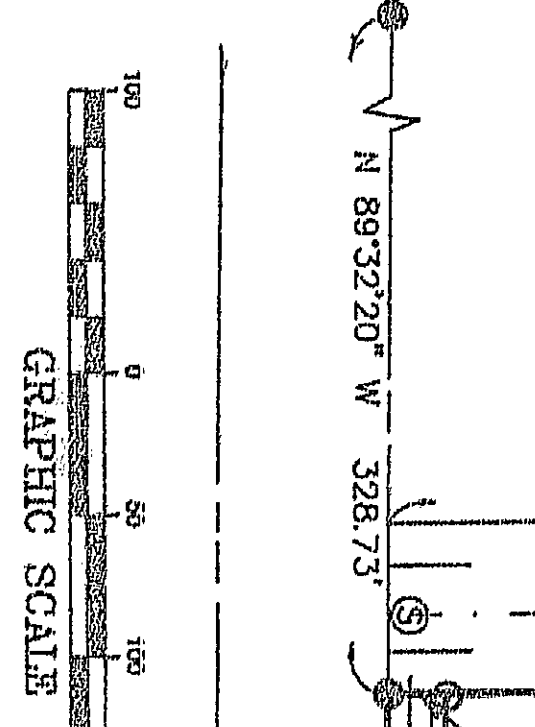

N.C. 54 (VARIABLE WIDTH ROW)

REV. 1. 20' R/W DEDICATION 6/22/89 NAV

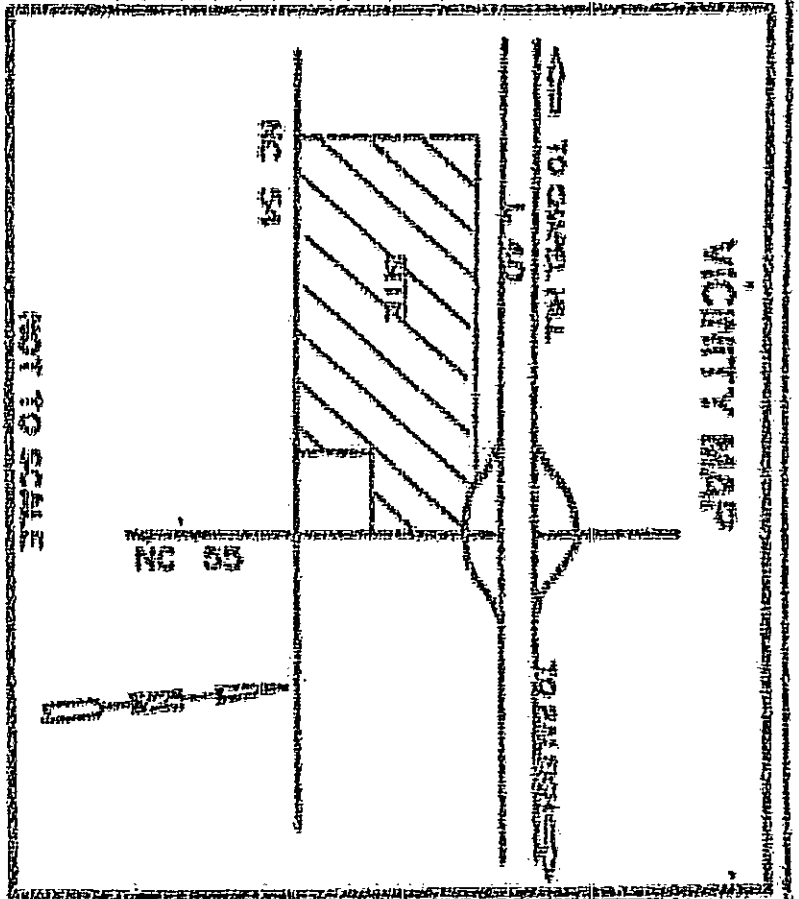

NOTES
 1. Reference to the N.C. State Public of Survey...
 2. This plat is a subdivision of the property...
 3. The owner of the land and several seal, this 20th day of June 1994
 W. J. F. HERRIDON
 Notary Public

LEGEND

—	PROPERTY LINE
—	EASEMENT LINE
—	OVERHEAD POWER LINE AND POLE
—	OVERHEAD TRANSMISSION LINE & STEEL TOWER
—	SEWER MAIN LINE & MANHOLE
—	FLOOD WAY LINE
—	CREEK
—	FOUND 4" TYPED CONC. HICUT T/W
—	CONCRETE
—	FOUND IRON PIPE 1/2" TO 1" DIAMETER
—	1/4" IRON PIPE
—	IRON PIPE
—	DEED BOOK
—	PAGE
—	PLAT

DEED & PLAT REFERENCES

DB 53 PG 685	DB 1498 PG 117
DB 1110 PG 97	EB 5 PG 55
DB 1498 PG 113	PB 102 PG 139

I, Michael C. Sewell, Registered Land Surveyor, certify that this map was drawn from an actual field survey performed under my direction and supervision, that the ratio of the map is 1:10,000 and that this map conforms to GS 47-30, as amended.

Witness my hand and seal this 26 day of June 1994

Michael C. Sewell
 Registered Land Surveyor No. 1-3223

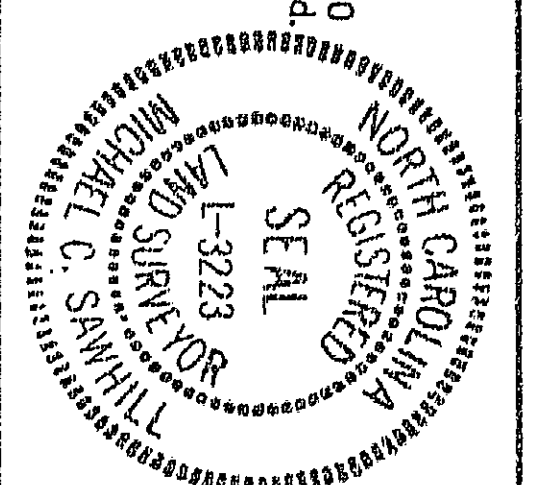

I, William H. Horn, a Notary Public of the County of North Carolina, do hereby certify that Michael C. Sewell, Registered Land Surveyor, personally appeared before me this day and acknowledge the due execution of the foregoing certificate.

Witness my hand and seal this 26 day of June 1994

William H. Horn
 Notary Public

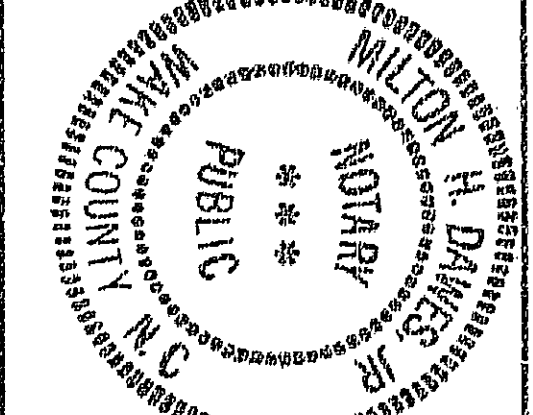

Kinley-Horn
 ENGINEERS AND SURVEYORS
 Kinley-Horn and Associates, Inc.
 901 Jones Franklin Road
 Raleigh, NC 27606
 phone (919) 851-8260

MARRIOTT ADDITION SECTION TWO
 TRIANGLE TWP., DURHAM COUNTY, NORTH CAROLINA
 OWNER: MARRIOTT CORPORATION

DATE: 2/89
 SCALE: 1"=100'
 JOB NO.: 1487.12