

Orange County

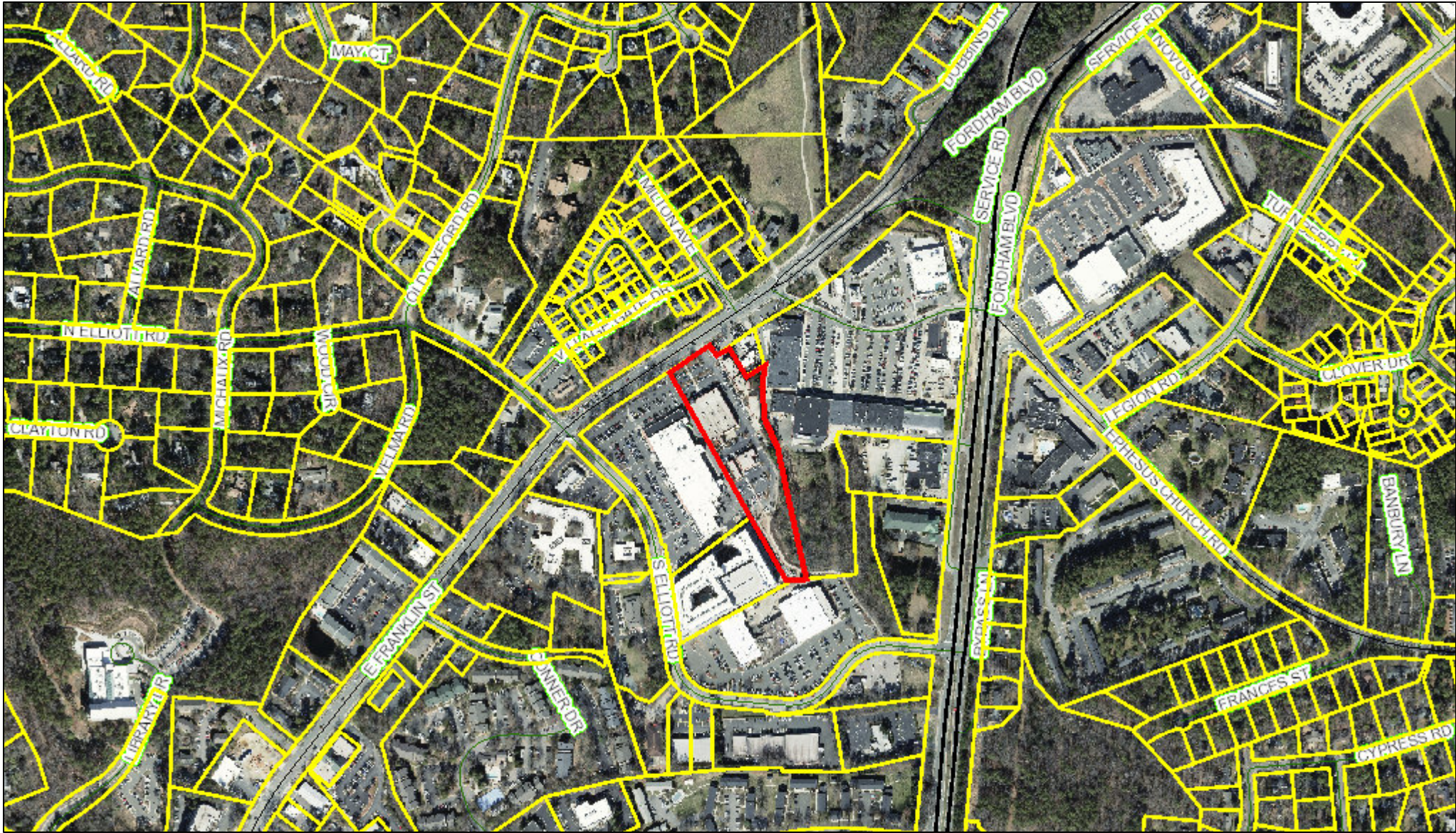

February 6, 2020 This map contains parcels prepared for the inventory of real property within Orange County, and is compiled from recorded deed, plats, and other public records and data. Users of this map are hereby notified that the aforementioned public primary information sources should be consulted for verification of the information contained on this map.

The county and its mapping companies assume no legal responsibility for the information on this map.

PIN: 9799250069

OWNER 1: LITTLE & CLONIGER PARTNERSHIP
 OWNER 2:
 ADDRESS 1: 11503 MCLEAN
 ADDRESS 2:
 CITY: CHAPEL HILL
 STATE, ZIP: NC 27517
 LEGAL DESC: S/S HWY 15-501A

SIZE: 5.3 A
 DEED REF: 1665/399
 RATECODE: 22
 TOWNSHIP: CHAPEL HILL
 BLDG SQFT: 38579
 YEAR BUILT: 1999

BUILDING COUNT: 6
 LAND VALUE: \$4,617,400
 BLDG_VALUE: \$2,903,000
 USE_VALUE: \$0
 TOTAL VALUE: \$7,520,400
 DATE SOLD: 12/15/1997
 TAX STAMPS: 0

